Auction Sale . . .

The—

THOMAS W. VOETTER

COLLECTION

of the

COINS OF THE WORLD

Particularly Rich in the Coins of Spanish-America

Some Five Hundred Specimens in Gold -- Total of
More Than 28,000 Items

TO BE SOLD

Tuesday, January 26th, 1943

Catalogued and to be Sold by

B. MAX MEHL
NUMISMATIST

Mehl Building FORT WORTH, TEXAS

IN MY FORTY-THIRD SUCCESSFUL NUMISMATIC YEAR!

List of Contents of this Sale Appears at the End of Catalog

★

Price List of this important Sale, showing the amounts realized for each and every lot, may now be had for only Fifty Cents. After date of Sale the cost of the Price List will be $1. So better order your List NOW. It will be a valuable guide to you on prevailing values of the coins of the world. The cheapest and most valuable numismatic investment you can possibly make.

B. MAX MEHL.

One-Hundredth

QUALITY CATALOG

OF THE

Extensive Collection of the

Coins of the World

Formed by the late

THOMAS W. VOETTER

Particularly rich in the Coins of Central and South America, United States, Asia, Africa

More than Five Hundred Gold Coins, total of more than 28,000 Numismatic Items

TO BE SOLD

Without reserve, by the order of the Executrix

Mrs. Margaret Voetter

★

TO BE SOLD AT

AUCTION

All Bids By Mail

★

Tuesday, January 26th, 1943

★

Catalogued and to be Sold by

B. MAX MEHL
NUMISMATIST

MEHL BUILDING FORT WORTH, TEXAS

IN THE COIN PROFESSION IN THE SAME PLACE FOR MORE THAN 42 YEARS !

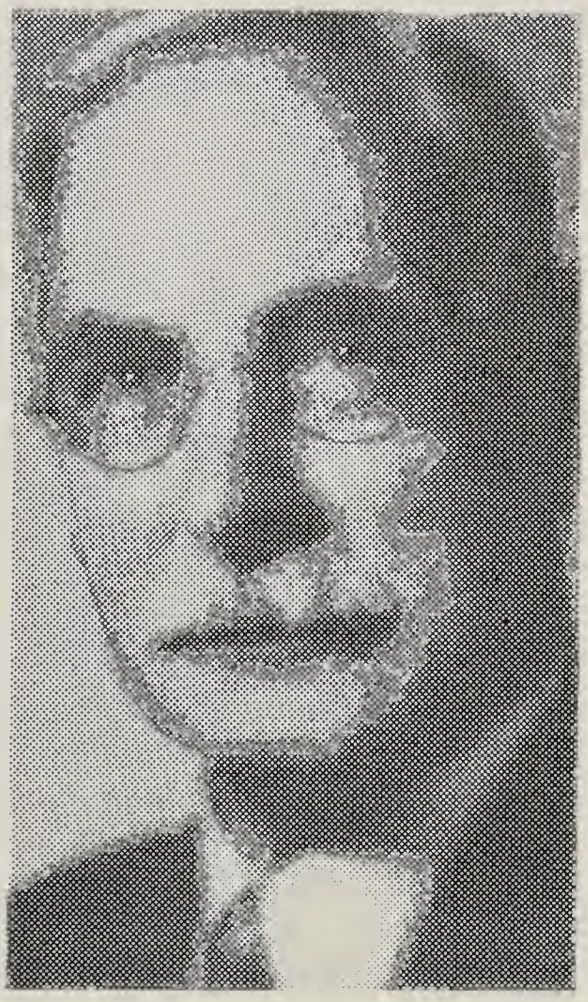

Thomas W. Voetter

THOMAS W. VOETTER

was born July 10th, 1869, at Salem, Ohio. At an early age he moved with his parents to Pittsburgh, Pennsylvania. He attended the public schools of that city and later attended and was graduated from Cornell University, in 1892.

He entered the Consular Service of the United States in 1907. His first appointment being in Saltillo, Mexico. He also served as American Consul at La Guaira and Caracas, Venezuela; Anlofagesta and Valparaiso, Chile; and Curacao, Netherlands West Indies. He served his country more than twenty-six years. He retired in 1933 and went to live in San Diego, California, where he resided until his passing on February 5th, 1942.

His numismatic interest began at an early age,—to be exact—at the age of eight years, when he began with the large United States Cents. His interest in foreign coins dates from the time when at the age of eleven he began collecting Chinese Cash. His interest in Chinese Coins continued until the end. He never tired of studying them, as is evidenced by the extensive collection of this series offered here, and of the fine numismatic library on this subject.

During the years in which he was in the Consular Service, his interest in numismatics centered on the coinage of Spanish-American countries and Curacao, Netherlands West Indies. His collection of the coins of these countries is probably the most extensive ever offered in this country.

From the time of his retirement in 1933 until his rather sudden passing, he devoted his time to his numismatic interest, adding numerous specimens to it, and branching out in the coins of the

world. He took special interest and delight in the series of the coinage of Salzburg and other Teutonic countries. His collection of the coins of Salzburg is undoubtedly the most complete ever offered in this country.

Of Mr. Voetter it can be said that he was truly a numismatist at heart. His interest was not only in collecting coins, but in advancing the science of numismatics.

Promptly upon his settling in San Diego, he organized the Coin Club there. He served as its Secretary for four years, and in January of 1942 was elected as its President.

One of his greatest pleasures was his attendance of the A. N. A. Conventions, where with his kindly and friendly nature, his deep interest in everything numismatic, he created many friends. To meet him was to have loved him.

The Collection here offered, while not the most valuable collection, is certainly as interesting a collection as has been offered in many years. It represents the intelligent collecting efforts extending over a period of more than sixty years. It covers every field of numismatics and contains coins of interest to every collector. A total of more than twenty-eight thousand (28,000) items. This great collection offers an excellent opportunity of securing seldom-offered coins. And the Price List of this unusual Sale should and will afford a "mint" of valuable numismatic knowledge. The Price List may be had for only Fifty Cents now. After the date of Sale, the cost will be $1.

Your bids and order for Price List are respectfully solicited, and in return I promise you my usual prompt, efficient, and satisfactory service. And this promise is based on more than forty-two years of numismatic service to the collectors of America.

Please Read These Terms of Sale and Avoid Misunderstanding and Disappointment

as your bids will be accepted ONLY on the terms as specified below, and no exceptions can or will be made for any one.

All bids are entered as received and lots distributed to the highest bidder without reserve. When two or more bids are the same, the first received gets the lot. When two or more unlimited bids on a certain lot are received, the first one received gets the lot at an advance of 5% over the highest bid.

When I receive your bids, I consider myself as your agent and buy the lot for you as much under your bids as the next highest bid will permit. I simply execute your bids for you as faithfully as if you had yourself been present at the sale.

No commission charge will be made on coins purchased for you at this Sale.

Lots are sold as catalogued. No lot is broken under any circumstances. Bid by number of lot and at SO MUCH PER PIECE. If there are ten pieces in a lot and you want to offer $1.00 for the lot, make your bid 10c.

I guarantee all coins and notes to be genuine unless otherwise stated in catalog. But all claims must be made within thirty days from date of sale. And my guarantee means something to you. Remember that there are more than forty years of proven successful numismatic experience and *ample* financial responsibility back of this guarantee.

NOTICE TO NEW BIDDERS

Buying coins at auction sales is not the same as receiving coins on approval. The coins are bought for you on your order and you are of course expected to accept and pay promptly for them. Auction purchases are strictly net cash. Be careful in making your bids. Be sure that you bid for the lot you desire and at so much PER PIECE.

TERMS: The terms of auction sales are strictly cash. Parties unknown to me or those who have had no previous credit established, must send a deposit of at least 25% of their bids, **otherwise they will not be accepted**, as I cannot be expected to ship goods to parties whose good standing is not known to me.

Remittance should be made promptly in any way most convenient to yourself.

A neatly printed list of prices of this sale, showing amounts realized for each lot, will be sent for only 50c, CASH WITH ORDER. This is surely the cheapest and best method to keep posted on the prevailing values of coins.

PLEASE SEND IN YOUR BIDS EARLY. All bids must be in on or before Tuesday, January 26, 1943.

If you have any coins that you want to sell either at auction or private sale, write me for terms.

The size of Coins and Medals in this Catalog is given by Millimeters.

(Millimeters.)

PLEASE USE THIS BLANK FOR YOUR BIDS

BID SHEET

To B. MAX MEHL,
Fort Worth, Texas.

Please execute for me the following bids, which are at so much for EACH PIECE, at your Auction Sale to be held by you on

TUESDAY, JANUARY 26, 1943

The prices annexed are the highest I will pay for EACH PIECE, it being understood that you will buy for me as much below my limit as possible. And for any lots you may secure for me, I agree to pay promptly in accordance with the terms of the Sale.

Yours very truly,

.....

.....

.....

Please do not forget to sign your name and address.

PLEASE DO NOT WRITE IN THIS SPACE

BIDS ARE AT SO MUCH PER EACH PIECE

No.	DESCRIPTION	Bid per Piece		Lot No.	DESCRIPTION	Bid per Piece		Lot No.	DESCRIPTION	Bid per Piece	

Parties unknown to me and having no previous credit established at my Sales will please send a deposit with bids. OTHERWISE THE BIDS WILL NOT BE ACCEPTED.

BIDS ARE AT SO MUCH PER EACH PIECE

No.	DESCRIPTION	Bid per Piece		Lot No.	DESCRIPTION	Bid per Piece		Lot No.	DESCRIPTION	Bid per	

Parties unknown to me and having no previous credit established at my Sales must send a deposit with bi
OTHERWISE THE BIDS WILL NOT BE ACCEPTED.

CATALOG

GOLD COINS of OUR SISTER REPUBLIC

MEXICO

Gold Coins Minted While Under Spanish Rule

1 **Philip V.**, 1738, Eight Escudos or Doubloon. Large bust. Reverse, crowned arms. MF at left, and value, 8 at right. Mint mark below. Very fine.

2 1738, Half Doubloon or 4 Escudos. Same mint as last. Very fine. Rare. This coin was purchased in Europe at a high price. I find, however, that it has been very skillfully plugged through date. It is hardly noticeable.

3 1736, 2 Escudos. Very fine.

4 1734, 1740, 1 Escudo. Extremely fine and fine. 2 pcs.

5 **Ferdinand VI.**, 1748, Doubloon. Young bust, struck in rather high relief. Extremely fine with considerable luster. Scarce so choice.

6 1748, 4 Escudos. Same type as last. Very fine. Rare.

7 1753, 2 Escudos. Variety without value, 2 S on reverse. Extremely fine. Very scarce.

8 1756, 2 Escudos. Type as last but with MM on reverse. Fine, but surface slightly roughed.

9 1756, 1 Escudo. Fine.

10 1757, 8 Escudos or Doubloon. Third type, larger bust; struck in lower relief. Practically uncirculated, with considerable proof surface. A beautiful and scarce coin.

11 **Charles III.**, 1760, 8 Escudos or Doubloon. First type, small draped bust, fleece hanging from drapes. Nearly uncirculated, with proof surface. Scarce so choice.

12 1761, Doubloon. Bust similar to last but with short chain around neck. Very fine. From the Newcomer Collection.

13 1768, Doubloon. Second type. Large bust, fine workmanship. CAROLUS instead of CAROLVS. Extremely fine with mint luster. From the Newcomer Collection.

14 1780, 8 Escudos. Third type, older head. Legend, CAROL. III. Reverse, mint mark Mo. Initials, FF inverted. About uncirculated.

15 1783, 8 Escudos. Type as last, but with mint mark and FF inverted. Very fine.

16 1787, 8 Escudos. Variety with Mo inverted and mint letters FM. Fine to very fine.

17 1763, 1 Escudo. About uncirculated. Scarce so choice.

18 1769, 1 Escudo. Extremely fine.

19 1769, 1 Escudo. Crowned arms in Garter. Very fine. Scarce.

20 1784, 1 Escudo, third type. Good.

21 **Charles IV.**, 1789, 8 Escudos. Type with head of Charles III. Fine.

22 1790, 8 Escudos. Same type as last with the exception that the legend reads CAROL IIII. Very fine.

23 1890, 1 Escudo. Type as last, but with CAROL IV. Very fine with mint luster. Scarce.

24 Charles IV., with his own portrait. 1799, 8 Escudos. Mo. FM. Very fine, sharp, with mint luster.
25 1803, 8 Escudos. Type as last. Mo. FT. Strictly fine.
26 1805, 8 Escudos. Mo. TH. Very fine, sharp.
27 1798, 2 Escudos. Mo. FM. Very fine, sharp, with broad milled border.
28 1798, 1 Escudo. Same type as last. Fine.
29 1804, 1 Escudo. Mo. TH. Uncirculated, mint luster. Scarce so choice.
30 **Ferdinand VII.**, 1808, 8 Escudos. Mo. TH. First type, large bust. Strictly fine.
31 1809, 8 Escudos. Mo. HJ. Beautiful uncirculated specimen, almost equal to a proof. The edge on right obverse and corresponding side on reverse slightly weak. A gem coin.
32 1811, 8 Escudos. Same type as last. Nearly uncirculated, with frosty mint surface.
33 1811, 8 Escudos or Doubloon. Mo. JJ. Fine. Scarce.
34 1810, 4 Escudos or Half Doubloon. Mo. HJ. About fine.
35 1808, 1 Escudo. Mo. TH. Fine.
36 1812, 1 Escudo. Mo. HI. Strictly fine.
37 1815 over '14. 8 Escudos or Doubloon. Second type, laureated head. Mo. HJ. Very fine.
38 1816, 8 Escudos. Type as last. Reverse, with Mo. JJ. Very lightly scratched on obverse. Very fine.
39 1819, 8 Escudos. Same type and mint as last. Very fine.
40 1821, 8 Escudos. Variety with Ga. FS. Very fine. Rare. From the great Newcomer Collection.
41 1821, 8 Escudos. Mo. JJ. Fine.
42 1819, 4 Escudos. Mo. JJ. Very fine, with some luster. Loop had been removed from edge. Scarce.
43 1816, 2 Escudos. Same mint as last. A light scratch on obverse, otherwise very fine.
44 1815, Half Escudo. Same mint as last. About uncirculated.
45 **Emperor Augustin**, 1822, Doubloon. Bare head of Emperor. Reverse, small crowned eagle on cactus and trophies. Mint mark on obverse. Value and mintmaster's initials, SJ in legend on reverse. Very fine with considerable luster.
46 1822, Doubloon as last, but of different die variety. Strictly fine.
47 1823, Obverse, large head. Reverse, small crowned eagle within oval shield. Very fine, with mint luster. Very rare.
48 1823, Half Doubloon or 4 Escudos of same type as last. Nearly uncirculated with mint luster. Far more rare than the Doubloon. High auction record.
49 **Republic**, 1827, 8 Escudos. Hand with Liberty cap over book. Reverse, eagle with snake, standing on cactus. Mo. JM. Fine.
50 1829, Doubloon. Type as last, as are all of the following. Eo. Mo. LF. Very fine. Rare mint.
51 1832, Doubloon. Go. (Guanaxuato) MJ. Fine.
52 1833, 8 Escudos. Durango mint. RM. Extremely fine, sharp; unusually bold impression. Variety with die break through legend of reverse. Rare.
53 1835, 8 Escudos. Go. PJ. About fine.
54 1839, 8 Escudos. Mo., City of Mexico Mint. ML. About fine.
55 1839, 8 Escudos of Durango mint. RM. Extremely fine, practically uncirculated; unusually bold impression. Rare.
56 1844, 8 Escudos. Go. mint. PM. Very fine.

57 1846, 8 Escudos, Culiacan mint. CE. Very fine. Two light die imperfections on obverse. Scarce.
58 1846, Doubloon. Guadalupe y Calvo mint. MP. About fine. Very scarce mint.
59 1846, Doubloon, Chihuahua mint. Mintmaster's initials, RG. Rather crude die. Fine, sharp. Very scarce.
60 1846, Doubloon. City of Mexico mint. MF. Fine.
61 1847, 8 Escudos. Mo. (City of Mexico mint). RC. Beautiful semi-proof.
62 1848 over '47. Broad Doubloon. Guanaxuato mint. Mintmaster's initials, PM. Extremely fine with mint luster.
63 1848 Perfect date. Broad Doubloon. Mintmark, GC. (Guadalupe y Calvo). MP. Strictly fine.
64 1849, 8 Escudos or Doubloon. Durango mint. CM. Very fine, sharp.
65 1851, Doubloon, Guadalaxara mint. About fine. Mintmaster's initials, JG.
66 1854, 8 Escudos. Mexico City mint. GC. Very fine.
67 1856, Doubloon, Durango mint. CP. Strictly fine.
68 1857, Doubloon. Mexico Mint. GF. About uncirculated with mint luster.
69 1858, Broad Doubloon of Culiacan mint. CF. Fine.
70 1858, Doubloon, Mexico mint. FH. About fine.
71 1858, 8 Escudos or Doubloon. Durango mint. CP. Rather crude dies. Very fine. Very lightly scratched on obverse.
72 1860, 8 Escudos. Chihuahua mint. JC. Extremely fine, frosty mint surface.
73 1860, 8 Escudos, Zacatecas mint. Mintmaster's initials, MO. Very fine.
74 1861, 8 Escudos. Oaxaca mint. Initials, FR. Fine. Rare.
75 1862, 8 Escudos. Zacatecas mint. Initials, VL. Fine.
76 1862, Doubloon or 8 Escudos. Guanaxuato mint. Initials, YE. Very fine.
77 1863, Doubloon, Guanaxuato mint. Brilliant semi-proof. YF.
78 1863, Doubloon, Hermosillo mint. FM. Extremely fine with considerable luster. Rare mint.
79 1863, Doubloon. Mexico mint. TH. Brilliant uncirculated.
80 1864, Doubloon. Durango mint. LT. Extremely fine.
81 1865, Doubloon of Zacatecas mint. Initials, MO. About uncirculated.
82 1865, Doubloon of Zacatecas mint. Mp. Very fine.
83 1866, Doubloon, Chihuahua mint. JG. Fine.
84 1867, Doubloon. Guanaxuato mint. YF. Very fine. Scarce.
85 1868, Doubloon. Hermosillo mint. Fine to very fine, weakly struck on upper obverse.
86 1869, Doubloon, Mexico mint. CH. Very fine.
87 1870, Doubloon. Chihuahua mint. Fine, sharp.
88 1870, Doubloon of Guanaxuato mint. FR. Fine to very fine.
89 1871, Doubloon, Chihuahua mint. Mint letters MM. Very fine.
90 1871, Doubloon of Zacatecas mint. YH. Very fine, sharp.
91 1825, 4 Escudos or Half Doubloon. City of Mexico mint. JM. Very good.
92 1829, 4 Escudos. Guanaxuato mint. MJ. Fine.
93 1829, 4 Escudos as last. As last but of entirely different die variety. Very fine.
94 1840, 4 Escudos. Go. PJ. Fine.
95 1848, 4 Escudos. Mo. GC. Very good.
96 1852, 4 Escudos. Go. PF. Very good.
97 1863, 4 Escudos. Go. YF. Fine.

98 1869, 4 Escudos. Mo. CH. Very fine.
99 1825, 2 Escudos. Mo. JM. Extremely fine.
100 1828, 2 Escudos. Tlalpam mint. Mint letters LF. Fine. Rare.
101 1845, 2 Escudos. Go. PM. Fine. Scarce.
102 1848, 2 Escudos. Culiacan mint. CE. About fine.
103 1858, 2 Escudos. Mo. FH. Fine.
104 1860, 2 Escudos. Zacatecas mint. VL. Uncirculated.
105 1862, 2 Escudos. Mo. JM. Very good.
106 1863, 2 Escudos. Mexico mint. TH. About uncirculated.
107 1863, 2 Escudos. Ga. JG. Very fine, sharp.
108 1869, 2 Escudos. Mo. CH. About fine.
109 1825, '43, '48, 1863, 1 Escudos. Very fine. 4 pcs.
110 1848, '51, '59, '60, 1 Escudos. Different mints. Fine and very fine. 4 pcs.
111 1825, '35, '39, '40, ½ Escudos. Good, only one; others unc. 4 pcs.
112 1846 to 1849, ½ Escudos, old types. Very fine. 5 pcs.
113 1852 to 1862, not consecutive, ½ Escudos. All different. Fine to about unc. 8 pcs.
114 **Maximillian**, 1866, 20 Pesos. Head of the ill-fated Emperor. Reverse, crowned arms. About uncirculated with proof surface. Historically interesting.
115 **Republic**, 1871, 20 Pesos. Zacatecas mint. Beautiful semi-proof.
116 1872, 20 Pesos. Liberty cap above scales. Reverse, eagle on cactus. Mexico mint. Very fine.
117 1873, 10 Pesos. Durango mint. About uncirculated with proof surface.
118 1873, 10 Pesos. Oaxaca mint. Nearly uncirculated. Scarce.
119 1877, 5 Pesos, Durango mint. Uncirculated. Scarce.
120 1900, 5 Pesos. Culiacan mint. Extremely fine.
121 1903, 5 Pesos. Mexico mint. Extremely fine.
122 1872, 2½ Pesos. Eagle with snake, on cactus. Reverse, large value in wreath. Zacatecas mint. Uncirculated. Scarce.
123 1876, 2½ Pesos. Mexico. Fine.
124 1885, 2½ Pesos. Mexico. Semi-proof.
125 1888, 2½ Pesos. Alamos mint. Uncirculated. Rare.
126 Pesos or gold dollars. 1871 to 1905. The old type. All different, either dates or mints. Fine to unc. A nice collection. 15 pcs.
127 1917, 20 Pesos. Reduced size. Aztec calendar. About unc.
128 1920, 5 Pesos. Head of Juarez. Very fine.
129 1918, 1919, 2½ Pesos. Type as last. Very fine. 2 pcs.
130 1919, 1920, 2 Pesos. Reduced size. Unc. 3 pcs.
131 1923, 50 Pesos, commemorative. About unc., with full mint luster. Scarce and in demand.
132 **Oaxaca, Revolutionary coinage.** 1915, 20 Pesos. Small head to left. Reverse, value in wreath and in inscription. Uncirculated. Very scarce.
133 1915, 10 Pesos. As last. Fine.
134 1915, 5 Pesos. As last. Very fine. Scarce and historically interesting.

GOLD COINS of CENTRAL AMERICA
COSTA RICA

135 **First Issue**, 1849, 4 Escudos or Half Doubloon. Sun over mountains. Reverse, large tree, dividing value. Extremely fine, just a shade from uncirculated, with luster. Rare.
136 1835, 2 Escudos. Strictly fine to very fine. Very scarce.
137 1850, 2 Escudos. Mintmaster's initials, JB. Fine.

138 1833, 1 Escudo. Mint letter E. Fine.
139 1849, 1 Escudo. Counterstamped with lion on reverse. Mintmaster's initials JB. Fine; two minute nicks on obverse edge.
140 1828, ½ Escudo. Uncirculated, with proof surface.
141 1846, ½ Escudo. Smaller type. About uncirculated.
142 1847, '48, (2) ½ Escudo. Counterstamped with lion on both sides. Fine. 3 pcs.
143 **Second Issue,** 1854, 2 Escudos. Indian Princess standing, leaning on pedestal. Reverse, shield of arms. Extremely fine with mint luster.
144 1850, 1 Escudo. Same type as last. Fine. Scarce.
145 1850, ½ Escudo. Extremely fine.
146 1851, 1855, ½ Escudos. About uncirculated. 2 pcs.
147 **Third Issue,** 1870, 10 Pesos. Shield of arms. Reverse, value in wreath. Uncirculated with proof surface. Very scarce so choice.
148 1870, 10 Pesos. Same type as last, but the larger size, although same weight. About uncirculated with mint luster.
149 1867, 5 Pesos. Type as last, large size. Very fine.
150 1873, 5 Pesos. As last, but smaller type. Very fine. Rare.
151 1866, 2 Pesos. Strictly fine. Scarce.
152 1866, 1871, Peso. Large and small types. About fine. 2 pcs.
153 1897, 20 Colones. First year of issue. Uncirculated.
154 1900, 10 Colones. Very fine.
155 1900, 5 Colones and 2 Colones. Very fine and uncirculated. 2 pcs.

GOLD COINS of GUATEMALA

156 **Under Spanish Rule,** 1768, Charles III., 8 Escudos or Doubloon. Large bust, portrait with long nose. Reverse, crowned arms; legend. Very fine. Very rare. A beautiful specimen, seldom offered. Not in the Newcomer Collection.
157 1808, Ferdinand VII., 8 Escudos or Broad Doubloon. Laureated head. Reverse, crowned shield dividing value. Extremely fine, with mint luster. Just a shade from uncirculated. Very rare and valuable.
158 1817, 1 Escudo. About fine. Small nick above head. Very scarce.
159 **As State of Central America,** 1846, 2 Escudos. Type of Costa Rica coins, sun over mountains. Mint letter A. Fine. Rare.
160 1824, 1 Escudo. Mint letter M. About uncirculated.
161 **Republic,** 1859, 1 Peso. Head of Carrera. Reverse, value and date in wreath. Very fine. 2 pcs.
162 1860, 4 Reals. Fine, but solder marks have been removed from rev. 3 pcs.
163 1862, 4 Pesos. Very fine. Rare.
164 **Second Type,** 1869, 20 Pesos. Head of Carrera. R. CARRERA FUNDADOR. Reverse, shield of arms, sun above, dividing value. About uncirculated with proof surface. Beautiful specimen.
165 1869, 10 Pesos. As last. Extremely fine.
166 1869, 5 Pesos. Very fine; just a shade from uncirculated.
167 1869, 4 Pesos. About uncirculated.
168 **Third Type,** 1874, 5 Pesos. Laureated head representing the Republic. Reverse, National arms. Uncirculated, with semi-proof surface. Rare.
169 1877, 5 Pesos. As last. Very rare date. Good to very good; loop has been removed from edge, but still very rare.
170 1926, 20 Quetzales. Quetzal (a native parrot-like bird) on arms in wreath. Legend and date. Reverse, Quetzal on pedestal. Value. About unc., with mint luster. Rare and in demand.
171 1926, 10 Quetzales. About uncirculated. Very scarce.
172 1926, 5 Quetzales. About uncirculated with mint luster.

173 **Honduras.** 1895, 5 Pesos. Liberty head. Rev., National arms. Very good to fine. Very rare. High auction record.
174 1888, 1 Peso. Uncirculated. Rare, especially so choice.

GOLD COINS of SOUTH AMERICA

175 **Argentina.** 1843, 2 Escudos. Sun with large rays, over mountain, dividing value. Reverse, National arms. Only year of this type and issue. Uncirculated, with frosty mint luster. Rare and valuable.
176 1883, 5 Pesos. Liberty head! National arms. Semi-proof.

GOLD COINS of BOLIVIA

177 **Under Spanish Rule,** 1786, Broad Doubloon or 8 Escudos, Charles III. Bust right. Reverse, crowned shield dividing value; broad planchet. Ex. Fine with mint luster; light die breaks or planchet breaks on obverse. Scarce so choice.
178 **1791,** Charles IIII. Type similar to last. Extremely rare date.
179 1796, third type, 8 Escudos. Type similar to last. Ex. fine, the reverse is unc.
180 1807, 8 Escudos. Type as last. Fine obverse with very fine reverse.
181 Ferdinand VII., 1822, 8 Escudos or Doubloon. First year of issue. Very lightly scratched on obverse, hardly noticeable. Very fine.

Republic of Bolivia

182 1831, Doubloon. Portrait of Bolivar in military uniform; mountain, sun, llama. First year of issue. Mint letters J. L. Fine. Scarce.
183 1832, 8 Escudos. Type as last, but slightly different die variety. Fine.
184 1833, 8 Escudos. Same type as last. Very fine.
185 1835, 8 Escudos. Mint letters L. M. Type as last. Fine; light nicks on obverse.
186 1837, 8 Escudos. As last. Extremely fine with mint luster. Very scarce so choice.
187 1841, 8 Escudos, second type. Laureated head of Bolivar. Reverse similar to last. Mint letters L. R. Fine to very fine.
188 1845, 8 Escudos. Type as last. Mint letter R. Ex. fine with mint luster.
189 1846, 8 Escudos. Type as last but different die variety. Fine.
190 1852, 8 Escudos. Fourth type. Laureated head of Bolivar, with the name BOLIVAR on trunction. Reverse similar to last. Mint initials F. P. Very fine.
191 1856, 8 Escudos. Type as last. Mint letters F. J. About fine.
192 1856, 1 Sueldo. Type as last. Beautiful uncirculated specimen; just about as perfect as the day it was minted.
193 1833, 1 Escudo, with military portrait of Bolivar. Ex. fine, but skillfully plugged below bust and letters re-engraved.
194 1842, ½ Escudo, fourth type. Very fine. Rare.
195 1844, ½ Escudo as last. Uncirculated. Mint letter R.
196 1855, ½ Escudo. Mint letters F. P. Very fine, sharp.

GOLD COINS of BRAZIL

197 **As Portuguese Colony.** Peter II., 1699, 4000 Reis. Crowned shield of arms, value at left: Cross within circle of legend. Date in legend. Very fine. Scarce.

198 1700, 4000 Reis. Same type as last. Fine, but slightly bent.
199 1700, 1000 Reis. Fine.
200 **John V.**, 1726, 20,000 Reis. Minas mint. M's in angles of cross. Very fine. Huge gold coin. Scarce and in demand.
201 1731, 12,800 Reis. Head with long curls to right, M for Minas, and date below. Reverse, crowned arms. Extremely fine. Beautiful large coin.
202 1746, Peca, or 6400 Reis. Same type as last, Rio mint. About uncirculated.
203 1714, 4000 Reis. Crowned arms, value at left. Fine.
204 1727, 3200 Reis or ½ Peca. Head of John V. Very good.
205 1749, 2000 Reis. Extremely fine.
206 1734, 400 Reis. Head, M below. Reverse, large crown with date. Very fine. Scarce.
207 1750, ½ Jo. Large head. Bahia mint. Very good, but apparently loop had been removed from edge.
208 **Joseph I.**, 1752, ½ Jo or 6400 Reis. Head. Reverse, crowned arms. Bahia mint. Fine. Scarce.
209 1764, ½ Jo as last, Rio mint, but with plain edge. Slightly larger planchet. Very fine; very light hairline scratches on obverse.
210 1773, ½ Jo. Rio mint. Trifle smaller planchet. Fine.
211 1756, 4000 Reis. Extremely fine, with mint luster.
212 1763, 4000 Reis. Fine.
213 1775, 4000 Reis. Extremely fine.
214 1773, 2000 Reis. Very fine.
215 1771, 1000 Reis. Extremely fine.
216 1752, 1000 Reis. Slightly different dies. Very fine. 2 pcs.
217 **Maria and Peter III.**, 1779, ½ Jo or 6400 Reis. Rio mint. Very fine. Scarce.
218 1778, 2000 Reis. Uncirculated.
219 Maria I., 1794, Broad 6400 Reis. Fine portrait. Rio mint. Extremely fine.
220 1797, 6400 Reis. Type as last, Bahia mint. Very fine, sharp.
221 **John, Prince Regent**, 1812, 6400 Reis or ½ Jo. Rio mint. About fine.
222 1815, 4000 Reis. Practically uncirculated with mint luster.
223 1816, 4000 Reis. About uncirculated, brilliant.
224 **Peter II.**, 1856, 10,000 Reis. Bearded portrait. Reverse, crowned arms. Extremely fine. Scarce.
225 **Republic**, 1889, 20,000 Reis. First year of issue. Fine. Scarce.
226 1889, 10,000 Reis. About uncirculated. Scarce. Catalogs at $25.00.

GOLD COINS of CHILE

227 **Under Spain**, 1752, Ferdinand VI., 8 Escudo or Doubloon. Fine portrait bust, struck in high relief. Mint letter J. Star under fleece. Extremely fine, mint luster. Beautiful coin.
228 1758, 8 Escudos or Doubloon. Type as last, but variety with star above fleece. Practically uncirculated, mint luster.
229 1760, 8 Escudos. Struck in low relief. Different bust. Mint letter J. Strictly fine. Second type. Scarce. From Newcomer collection.
230 **Charles III.**, 1760, 8 Escudos or Doubloon. Bust of Ferdinand VI. Fine. Scarce.
231 1766, 8 Escudos or Doubloon. Second type. Large bust with long nose. Fine. Scarce. From Newcomer collection.
232 1773, 8 Escudos. Type as last. Strictly very good; light scratch on obverse.

233 **Charles IIII.**, 1799, 8 Escudos, with portrait of Charles III. Mint letters DA. Fine.
234 1801, 8 Escudos. Type as last. Mint letters A. J. Very fine, with mint luster.
235 1802, 8 Escudos. Type as last. Mint letters J. J. Slight die flakes on obverse. Fine.
236 1806, 8 Escudos. Type as last. Mint letters F. J. Very fine; sharp.
237 1805, 2 Escudos. Type as last. Very good.
238 **Ferdinand VII.**, 1808, 8 Escudos. Large bust wearing Order. Mint letters F. J. Strictly fine.
239 1811, 8 Escudos or Doubloon, as last. Fine.
240 1815, 8 Escudos. Second type. Head of Charles IIII. Mint letters F. J. Extremely fine with mint luster.
241 1816, 8 Escudos. Head of Charles IIII. Fine.
242 1817, 4 Escudos. Type as last. About fine. Scarce.
243 **Republic**, First type. 1819, Doubloon. Sun over mountains and volcanoes: Pillar with globe on top, star above; crossed flags. About fine. Scarce.
244 1822, Doubloon, as last. Very good; broad borders.
245 1833, Doubloon, as last. Mint letter I. About unc., with mint luster. Scarce so choice.
246 1834, 2 Escudos. Type as last. With mint letters I. J. Last year of issue. About fine.
247 1834, 1 Escudo. Type as last. Fine. Scarce.
248 Second type, 1836, Doubloon. Hand on Constitution, rays above: Arms. Fine. Scarce.
249 1836, Doubloon, as last, but different die variety. Very good.
250 1834, 4 Escudos of the first type. Very fine. Scarce.
251 1838, 1 Escudo. Very fine, but small solder spot on obverse. Rare.
252 Third type, 1842, Doubloon. Figure standing at altar. Arms. Mint letters I. J. About fine.
253 1843, 8 Escudos, as last. Mint letters I. J. Very good.
254 1849, 8 Escudos, as last. Mint letters M. L. Very good.
255 1850, 8 Escudos or Doubloon, as last. Mint letters L. A. Ex. fine, with mint luster.
256 1843, 2 Escudos. Mint letters I. J. Very good.
257 1846, 2 Escudos. As last, but different die. Very good.
258 Fifth issue. 1853, 10 Pesos. Type similar to last. Good.
259 1855, 5 Pesos. About fine.
260 1857, 2 Pesos. Fine.
261 1860, 2 Pesos. Very good.
262 1861, 1863, 1 Peso. Fine and very fine. 2 pcs.
263 1867, 10 Pesos. Very fine.
264 Sixth issue, 1895, 10 Pesos. Reduced size. Head of Liberty. About uncirculated.
265 1895, 5 Pesos. Type as last. Uncirculated.
266 Seventh Issue, 1906, 20 Pesos. Liberty head. Reduced size. Uncirculated.
267 1917, 20 Pesos as last. Uncirculated.
268 1901, 10 Pesos. About uncirculated.
269 1900, 5 Pesos. Fine.
270 1926, 100 Pesos. Type as last. Very fine. Scarce.

GOLD COINS of ECUADOR

271 **As Part of Colombia.** 1834, 1 Escudo. Head left. Reverse, sun over two mountain peaks. Mint letters G. J. Fine, strictly so. Scarce.

272 1835, 2 Escudos. Type as last. Same mint letters. Fine, bold impression. Slight defect on lower left edge of obverse. Very scarce.

273 1835, 2 Escudos. Type as last. Mint letters F. P. The last letter hardly distinct. Very good.

274 **Republic.** 1838, 8 Escudos or Doubloon. Sun over mountain peaks. Mint letters S. T. Extremely fine, with luster. Pin-point nick on cheek. First year of issue. Rare.

275 1838, Doubloon as last, but with mint letters M. V. Large letters. Small nick or file mark on edge below date. Fine. Very rare. High auction record.

276 1840, 8 Escudos. Type as last. Mint letters M. V. Entirely different die variety than last. Very fine.

277 1845, 8 Escudos. Head of Bolivar to left, legend. Reverse, Condor with outstretched wings on shield of arms, with banners at sides, dividing small 8 E. Mint letters M. V. Strictly fine. Extremely rare. Record into the three-figure mark. First year of this type.

278 1848, 8 Escudos. Entirely different head of Bolivar, with name below head. Reverse, oval shield of arms. Mint letters G. J. Entirely different design than last. Extremely fine with considerable mint luster. Extremely rare and valuable.

279 1852, 8 Escudos. Same type as last and same mint letters, but different die variety. Practically uncirculated with frosty mint luster. Very rare and valuable.

280 1855, 8 Escudos or Doubloon. Type as last but different die. About fine. Very rare.

281 1856, Doubloon. Type as last. Very fine, but different die. Very rare and valuable.

282 1836, 4 Escudos. Liberty head. Reverse, sun over mountain peaks. About fine. Very scarce.

283 1838, 4 Escudos. Type as last but different die variety. Mint letters M. V. About fine.

284 1909, 10 Sucres. Very fine.

285 1928, 1 Condor. Uncirculated. Very scarce. Only year of issue.

GOLD COINS of PERU

286 **Philip V.**, 1745, Doubloon, Cobb style. Lima mint. Very good, fine for coin. Rare and historically interesting.

287 **Ferdinand VI.**, 1751, Doubloon of fine dies and workmanship. First year of issue. Large bust in armor. Reverse, crowned arms. Mint letter J. Lima mint. Beautiful specimen; practically uncirculated with mint luster.

288 1754, Doubloon of the second type. Smaller bust. Different type. Mint letters J. D. Strictly fine.

289 1756, Doubloon. Variety with cross below fleece. Uncirculated, with mint luster. Very scarce so choice.

290 1759, Doubloon. Type as last but different die. Cross above fleece. Mint letters J. M. Very fine.

291 1759, Scudo. Same type as last, but without Garter on reverse. Fine to very fine. Very rare, more so than the Doubloon.

292 **Charles III.**, 1761, Doubloon. First year of issue. Small bust in armor. Mint letters J. M. About fine. Scarce date.

293 1764, Doubloon. Large bust in armor; curls instead of wig. Practically uncirculated with mint luster. Scarce so choice.

294 1772, Doubloon. Large bust in armor. Third type. Mint letters J. M. to right instead of to left. Very fine. Scarce.
295 1779, Doubloon. Mint letters M. J. About fine.
296 1789, Doubloon. Mint letters I. J. Fine, strictly so.
297 1778, 1 Escudo. Mint letters M. J. Fine. Scarce.
298 **Charles IIII.**, 1795, Doubloons. Second type, bust of Charles IIII. Mint letters I. J. Very fine.
299 1807, Doubloon. Type as last. Mint letters J. P. Fine.
300 1789, 1 Escudo. Mint leters J. J. About fine. Scarce.
301 **Ferdinand VII.**, Doubloon. First type. Bust in uniform. Mint letters J. P. First year of issue. Strictly fine. Scarce.
302 1813, Doubloon. Second type, small draped bust. Mint letters J. P. Small nick on head, otherwise very fine; in fact the reverse is practically uncirculated.
303 1813, Doubloon. Type as last. Extremely fine. Very slight planchet defect on obverse. Rare.
304 1813, Doubloon as last, but slightly different die variety. Fine. Rare.
305 1819, Doubloon. Laureated naked bust. Mint letters J. P. Fourth type. Very fine. Scarce.
306 1824, Doubloon. Type as last. Cuzco mint. Mint initial G. Fine to very fine. Rare.
307 1824, Doubloon. Same type and variety as last, but with slight die break. Fine. Rare.
308 1818, 2 Escudos. Very good. Scarce.
309 **Republic**, 1828, 8 Escudos or Doubloon. Liberty standing with shield and Liberty cap. Reverse, arms, banner, wreath above. Cuzco mint. Uncirculated, with bright mint luster. Almost equal to a proof.
310 1831, Doubloon as last. Fine obverse with very fine reverse.
311 1833, Doubloon. Mint letters M. M. Type as last. About fine.
312 1834, Doubloon. Cuzco mint. Mint letters Bo. Ar. Brilliant semi-proof. Very slightly rubbed on obverse field, but a gem.
313 1835, 8 Escudos or Doubloon. Same type as last. Cuzco mint. Mint letter B. Practically uncirculated with brilliant proof surface.
314 **South Peru**, 1837, Doubloon. Cuzco mint. ESTADO SUD PERUANO. Fine. Very rare. From Newcomer collection. First year of issue.
315 1838, Doubloon or 8 Escudos. REPUB. SUD PERUANA. Sun over banners: Volcano, fortress, etc. Beautiful mint specimen. Brilliant. Almost equal to a proof. Rare in any condition, and in this remarkable state it is certainly worth its full listed price. High auction record.
316 1829, ½ Escudo. Llama, tree, and cornucopia; wreath. LIMA, J. M. above and date below. Very fine. Scarce.
317 1842, ½ Escudo as last, but with mint letters M. B. Very fine. From Newcomer collection.
318 **Republic**, 1845, Doubloon of second type. Liberty standing. Reverse, arms. Cuzco mint. Mint letter A. Very fine.
319 1853, Doubloon. Type as last. Lima mint. Mint letters M. B. Very fine. Scarce.
320 1855, Doubloon. Lima mint. Mint letters M. B. Fine to very fine.
321 1855, Doubloon. Same type as last but different die variety. Fine.
322 1853, 4 Escudos. Type as last. Fine. Rare.
323 1855, 4 Escudos. Type as last. Last year of issue. Very good. Rare.
324 1853, 2 Escudos. Type as last. Very good. Scarce.
325 1853, 2 Escudos. Same type as last but different die variety. Good.
326 **Republic, Second Type.** 1863, 20 Soles, (size and weight of U. S. $20.00). Liberty seated. Reverse, arms. Lima mint. Mint letters Y. B. Nick on obverse edge. Very fine.
327 1863, 8 Escudos. Value below Liberty. Extremely fine.

328 1863, 10 Soles. Type as last. Extremely fine.
329 1863, 5 Soles. Type as last. Very fine and rare.
330 1898, 1 Libra. (Size of U. S. $5.00). Indian Princess. Uncirculated.
331 1907, 1908, ½ Libra. Type as last. Extremely fine. 2 pcs.
332 1912, 1913, ⅕ Libra or gold dollar. Uncirculated. 2 pcs.
333 1917, 1 Libra, as last. Uncirculated.
334 1919, 1 Libra. Uncirculated.

GOLD COINS of VENEZUELA

335 1888, 100 Bolivares. Head of Bolivar. Reverse, arms. Very fine. Scarce.
336 1875, 25 Bolivares. Type as last. Fine. Scarce.
337 1887, 20 Bolivares. Caracas mint. Fine.
338 1888, 20 Bolivares as last. Very good.
339 1905, 20 Bolivares. Uncirculated.
340 1911, 1912, 20 Bolivares as last. About uncirculated. 2 pcs.
341 1930, 10 Bolivares. Commemorative, struck on centenary of death of Bolivar. Uncirculated. Scarce.

GOLD COIN of URUGUAY

342 1930, 5 Pesos. Commemorative coin struck on centennial of Independence. Head of Artigas. Reverse, value in large figure and letters. Attractive design. With lettered edge in relief. Uncirculated, mint state. Rare and in demand.

GOLD COINS of COLOMBIA

343 **Ferdinand VI.** 1758, 8 Escudos or Doubloon. Small mailed bust. Reverse, small crowned shield, fleece below star. Mint letter J. Strictly fine. Scarce.
344 1755, 4 Escudos. Bogota mint. Type as last. Extremely fine with mint luster. Mint letter S. Very rare; more so than the Doubloon. The great Newcomer collection did not have a 4 Escudo piece of this Emperor.
345 1758, 4 Escudos or Half Doubloon. Popayan mint. Very fine with some luster. Very rare.
346 1760, 2 Escudos. Popayan mint. Very fine. Scarce.
347 **Charles III.**, 1776, Doubloon or 8 Escudos. Popayan mint. Mint letters J. S. Third type. CAROL. Extremely fine. Reverse has considerable proof surface.
348 1779, 8 Escudos or Doubloon. As last, but of Bogata Mint. Mint letters J. J. Fine.
349 1788, 8 Escudos or Doubloon. Popayan mint. Mint letters S. F. Very fine, sharp.
350 1765, 2 Escudos. Bogata mint. Variety with square shield. Scarce.
351 1768, 2 Escudos. Head of Ferdinand VI. Popayan mint. Almost uncirculated.
352 1772, 2 Escudos. Bogota mint. Crowned shield in Garter. Mint letters V. J. About uncirculated.
353 1775, 2 Escudos. Popayan mint. Mint letters J. S. Fine.
354 1776, 2 Escudos. Popayan mint. Mint letters S. F. Very good.
355 1760, 1 Escudo. With bust of Ferdinand VII. First type. Popayan mint. Fine with pin-point nick on obverse.
356 1762, 1 Escudo. First type; head of Ferdinand VII. Popayan mint. Fine.

357 1776, 1 Escudo. Bogota mint. Good.
358 1779, 1 Escudo, third type. Bogota mint. About fine.
359 1787, 8 Escudos or Doubloon. Bogota mint. Mint letters J. J. Fine.
360 **Charles IV.** 1790, Doubloon. First type, bust of Charles III. Popayan mint. Mint letters S. F. Fine.
361 1790, Doubloon. Type as last, with head of Charles III. Bogota mint. Mint letters J. J. Fine.
362 1794, Doubloon. Second type, with portrait of Charles IV., CAROL. IIII. Popayan mint. Mint letters J. F. Very fine, with proof surface on reverse.
363 1796, Doubloon. Bogota mint. Very good. Slight die defect at date.
364 1805, Doubloon. Bogota mint. Mint letters J. J. About uncirculated with frosty mint surface. Scarce so choice.
365 1804, 2 Escudos. Second type. Popayan mint. Fine.
366 1805, 2 Escudos, Bogota mint. Second type. About fine.
367 1789, 1 Escudo. First type with bust of Charles III. Popayan mint. Very good.
368 1806, 1 Escudo. Second type, Popayan mint. Mint letters J. F. About uncirculated.
369 **Ferdinand VII.**, 1809, 8 Escudos or Doubloon. Bust of Charles IV. Bogota mint. Mint letters J. F. Fine.
370 1810, Doubloon. Type as last. Same mint. Mint letters J. F. Unc., frosty mint surface. Very scarce so choice.
371 1812, Doubloon. Popayan mint. Very fine; unusually bold impression. Light small abrasion on obverse.
372 1819, Doubloon. Popayan mint. Mint letters F. M. Very fine; sharp.
373 1820, unusually fine Doubloon, struck on a larger planchet with broad milled borders. Popayan mint. Mint letters F. M. Practically uncirculated. A handsome and rare coin. Last year of issue.
374 1820, broad Doubloon. Bogota mint. Mint letters J. F. Practically uncirculated with almost full brilliant mint luster. Scarce so choice.
375 1814, 1 Escudo. Bogota mint. Fine.
376 **Republic of Colombia.** 1826, 8 Escudos. Broad planchet. Popayan. Mint letters F. M. Liberty head. Reverse, double cornucopia with fasces and crossed bows and arrows in center. Very fine.
377 1827, 8 Escudos. Bogota mint. Mint letters J. F. Very fine; frosty mint surface.
378 1829, 8 Escudos. Bogota mint. Mint letters R. S. Very good. Scarce.
379 1836, 8 Escudos. Popayan mint. Mint letters U. R. Last year of issue. Very good.
380 1836, 8 Escudos. Bogota mint. Mint letters R. S. Very good.
381 1826, 4 Escudos. Bogota mint. Only year of issue. Very rare. Fine, strictly so. Much more rare than the Doubloon.
382 1825, 2 Escudos. Bogota mint. About fine. Rare.
383 1821, 1 Escudo but same size as 2 Escudo. Popayan mint. Mint letters F. M. Unlisted. Very fine and undoubtedly very rare.
384 1826, 1 Escudo. Popayan mint. Mint letters F. M. Fine.
385 1827, 1 Escudo. Popayan mint. As last. Very fine.
386 1824, 1 Escudo. Popayan mint. F. M. Fine, but plugged at top.
387 1832, 1 Escudo. Popayan mint. Mint letters R. U. Very fine.
388 1826, 1834, 1836, 1840, 1 Peso. Fine and very fine. 4 pcs.
389 **Republic of Nueva Granada.** 1838, 16 Pesos or Doubloon. Obverse similar to last. Reverse, shield of arms. Nearly uncirculated with proof surface. Popayan mint. Mint letters R. U.
390 1839, 16 Pesos or Doubloon. As last, but of Bogota mint with mint letters R. S. Fine.

391 1844, 16 Pesos, Popayan mint. Mint letters U. M. Fine, but loop has been removed from edge.
392 1846, 16 Pesos. Bogota mint. Mint letters R. S. Strictly fine.
393 1846, 16 Pesos. As last but of Popayan mint, with mint letters U. M. Fine; very light scratch on reverse and slight die break on obverse.
394 1842, 16 Pesos, Popayan mint. Mint letters V. U. Fine.
395 1846, 16 Pesos. Same mint as last, with mint letters U. E. Slight die defect on obverse. About fine.
396 **New Type, Decimal System.** 1849, 20 Pesos. Fine Liberty head, legend. Reverse, Condor above arms. Bogota mint. About fine, edge slightly nicked. Very rare. Seldom offered. High auction record.
397 1857, 5 Pesos. Bogota mint; Uncirculated. Rare, especially so choice.
398 1857, 2 Pesos. Popayan mint. Very fine. Very rare. I do not believe this date is listed.
399 **Confederacion Granadina.** 1858, 10 Pesos. Very fine, but loop seems to have been removed from edge, but only the very slightest evidence of it. Popayan mint. Very rare and valuable. First year of issue.
400 1859, 10 Pesos, as last. Extremely fine, with mint luster. First listed date. Bottom edge seems to have been smoothed over, the milling not showing, but not affecting the appearance or value of this rarity. Bogota mint.
401 1859, 10 Pesos. Just as last. Very fine with considerable luster. Very rare.
402 1859, 2 Pesos, Popayan mint. Only year of this type; reverse of 1857. Very good to fine. Rare. Not in Newcomer collection.
403 **United States of Colombia.** 1869, 20 Pesos. Size and weight of U. S. $20.00. Large Liberty head with date and stars below. Reverse, National arms; lettered edge. Medellin mint. Fine; obverse slightly scratched.
404 1869, 20 Pesos, as last. Same mint. Very fine; very slight edge nick on obverse.
405 1870, 20 Pesos, as last, but of Bogota mint. Very fine.
406 1873, 20 Pesos. Popayan mint. About fine.
407 1877, 20 Pesos. Bogota mint. Unlisted date. Nearly uncirculated with mint luster. Rare.
408 1866, 10 Pesos. Type as last. Popayan mint. Fine. Scarce.
409 1871, 10 Pesos. As last. Medellin mint. About fine.
410 1871, 2 Pesos. Medellin mint. Fine. Rare.
411 1872, 2 Pesos. Same mint as last. Uncirculated with mint luster. Rare so choice.
412 1876, 2 Pesos. Medellin mint. Unlisted date. Fine.
413 1863, 1872, Pesos. Different types. Fine. 2 pcs.
414 1872, Peso. Medellin mint. Very good to very fine. 3 pcs.
415 1873, Peso, Bogota mint. Very fine. Rare.
416 **Republic of Colombia.** 1919, 10 Pesos. Head of Bolivar. First year of this type. Uncirculated.
417 1919, 5 Pesos. Type as last. Uncirculated.
418 1920, 5 Pesos. As last but with mint letter A. About uncirculated.
419 1920, 5 Pesos. As last. Mint letter B. Uncirculated.
420 1924, 10 Pesos. Type as last, but with mint letter B. Uncirculated. Scarce date.
421 1923, 1924, 5 Pesos. Bogota mint. Uncirculated. 2 pcs.
422 1924, 5 Pesos. Small head. Medellin mint. Brilliant uncirculated. Scarce.
423 1924, 2½ Pesos. As last. Uncirculated.

OTHER FOREIGN GOLD COINS

424 Australia, 1860, Sovereign. Sydney mint. Young head of Victoria. Very good.
425 China, $10.00, 1920. Yunnan province. (Slightly larger than U. S. $5.00). Portrait. Reverse, crossed flags. Variety with two tassels. Uncirculated, sharp. Rare.
426 China, $5.00. Same Province and variety as last. Fine.
427 Danish West Indies, 1904, 50 Francs or 10 Daler. Christian IX. Practically uncirculated. Rare.
428 1905, 20 Francs or 4 Daler. Just as last. About unc., with mint luster. Scarce.
429 France, 1839, 20 Francs. Louis Philippi. Paris mint. Fine.
430 France, 1860, 20 Francs of Napoleon III. Very good.
431 Portugal, 1822, ¼ Jo. John VI. Fine.
432 Prussia, 1901, William II., 20 Marks. Last Kaiser. Very fine.
433 Philippine Islands, under Spain. 1863, 4 Pesos. Head of Isabella II. Fine.
434 1864, 4 Pesos as last. Loop attached. Very good.
435 1861, 1 Peso, as last. Very good.
436 Persia, about 111 A. H. Broad thin coin of Haroun al Ras Chid. All native characters. Very good.
437 South African Republic, 1900, One Pound of Kruger. Near uncirculated.
438 1896, 1898, Pound. As last. Very good and fine. 2 pcs.
439 Spain, Charles III., 1782, 4 Escudos. Madrid mint. Mint letters P. J. About fine.
440 1788, 4 Escudos as last. Mint letter M. Strictly fine.
441 Charles IV., 1791, 4 Escudos. Mint letters M. F. About fine.
442 1792, 4 Escudos as last. Fine.
443 1793, 2 Escudos. Fine.
444 1811, Ferdinand VII., 2 Escudos. C. Mint. Fine. Scarce.
445 1754, '59, '60, '87, ½ Escudos or gold dollars. Fine lot. 4 pcs.
446 Ferdinand VII., 1822, 20 Reals. Madrid mint. Strictly fine.
447 Isabella II., 1846, 80 Reals. Fine.
448 Turkey, 1277 A. H. 1 Pound. All native characters. About fine.
449 Turkey, ¼ Pound. Very fine.

Miscellaneous Foreign Gold Coins

450 Colombia, Central America, 1798, Charles IV., Doubloon. Ex. Fine; nearly unc., nut stained, undoubtedly due to having been buried.
451 Spain, 1788, Charles III., 4 Escudos, Madrid Mint. Very fine.
452 Mexico, 1836, 2 Escudos, Guadalaxara Mint. Ex. Fine with mint luster. Scarce.
453 Costa Rica, gold dollars. 1850, 1866, '73, 1900. Fine to unc. 4 pcs.
454 Mexico, gold dollars. 1846, 1899, 1918, 1920 (2). Fine and V. F. 5 pcs.
455 Liechtenstein, 1900, Johann II., 10 Kronan. Unc. Scarce.
456 Liechtenstein, 1930, Francis I., 20 Francs. Semi-proof. Very scarce.
457 Liechtenstein, Francis I., 1930, 10 Francs. Brilliant semi-proof.

SILVER COINS of CENTRAL AMERICA
COSTA RICA

458 1831, 8 Reales or Dollar. Sun behind range of mountains. Reverse, tree dividing value. About fine; lightly scratched on obverse. Very rare. Only year of issue.
459 1874, 50 C. Small round counterstamp on coin of Colombia. Strictly fine.
460 50 C. or Half-Dollar, 1881. Type as last. Very good.
461 50 C. Arms. Reverse, tree dividing value. 1865, '75, '80, '87. Good to fine. 4 pcs.
462 50 C., 1902, '03. Different type. Arms. Reverse, value in wreath. Ex. F. 2 pcs.
463 2 Reales counterstamped on obverse and reverse with head and tree. Fair to V. G. Scarce. 4 pcs.
464 2 Reales, 1849, counterstamped with lion on 2 Real pieces of Ecuador. Good. 2 pcs.
465 1846, 2 Real pieces, (6), and 1 Real (2). Cobb style. Couple holed. Good to fine. Scarce lot. 8 pcs.
466 1820, '26, '46, Shillings of England with counterstamp of Costa Rica. Also sixpence of 1846. Very good to fine. Scarce lot. 4 pcs.
467 1923, 1 Colon, counterstamped, (2), 50 C., 25 C (2). Good to unc. 5 pcs.
468 Smaller silver of Costa Rica. Half-Dime to 25¢ size. Different dates and varieties, few duplicates. Good to about uncirculated. Some with counterstamps. Fair to very fine. 33 pcs.

SILVER COINS of GUATEMALA
All Dollar Size Unless Otherwise Mentioned

469 Ferdinand VI., 1748, 8 Reales or Dollar. Crude cut oblong piece with counterstamp. Holed at edge as usual. This is the identical specimen as illustrated on Page 23 of the 1939 edition of the Silver Dollars of the Americas. Good, but the coin can be classed as "fine for this piece." Rare.
470 Oblong 8 Real pieces, crudely cut; counterstamped. One holed, the other minute hole at top. Good for coins. 2 pcs.
471 8 Reales, 1771, Charles III. Cobb style, counterstamped on Bolivian Cobb Peso. One holed; one plugged, and the other perfect. Fine for these coins. 3 pcs.
472 (1750), 8 Reales, Cobb style, crudely cut piece of Pillar Dollar with counterstamp. Sun over mountains. Very good.
473 1733, 8 Reales for Guatemala, on large cut Dollar of Mexico. Holed as usual. Fine.
474 1733, 8 Reales as last, but struck on oblong cut Dollar of Mexico. With counterstamp. Holed at edge, not affecting the legend. Fine. Rare so choice.
475 1746, 8 Real pieces. Crudely cut, one with hole dated 1752. V. G. 2 pcs.
476 Ferdinand VI., Pillar Dollar, 1760. This appears to be the identical piece in the work on the subject. Fine. Very scarce.
477 **Charles III.**, 1761, Pillar 8 Real piece. Very fine. Scarce.
478 1763, 8 Reales as last. Very fine. Very scarce.
479 1766, '68. Good and about fine. 2 pcs.
480 1777, 8 Reales, bust type. First year of this type. Strictly fine. Scarce.
481 **Charles IV.**, 1791, '97, 8 Reales. Type as last, bust type. Good. 2 pcs.

482 1804, 8 Reales. Mint mark N. G. 1808, 1809. Very good to very fine. 3 pcs.
483 **Ferdinand VII.**, 1814, 8 Reales. Unlisted date. Very good.
484 1818, 8 Reales. Uncirculated with proof surface. Scarce so choice.
485 1820, '21 (2), '22. Head types. Very good to about unc. 4 pcs.
486 1824, 8 Reales, as State of Central America. Sun behind mountains; tree dividing value. Uncirculated with proof surface. Scarce so choice.
487 1824, '25, '26, '27, '28, 8 Reales as last. Fine to Ex. F. 5 pcs.
488 1828, '29, '31, '34, '35, '36 (different mint letters). Fine to V. F. 7 pcs.
489 1837, '39, '40, '41, '42. Sun behind mountains. V. G. to fine. 5 pcs.
490 President Carrera, Peso, 1863, '64, '66 (2), '70. V. G. to V. F. 5 pcs.
491 1872 New type with Liberty seated. Reverse, arms. First year of this type. Fine.
492 1873, '79. Type as last. Fine. 2 pcs.
493 1882, Peso. Head of Liberty. First year of this type. Very good.
494 1890, Peso of earlier type with Liberty seated. Uncirculated.
495 Pesos of Chile with counterstamp of Guatemala on both sides. 1877 and 1886. Fine and Ex. Fine. 2 pcs.
496 Counterstamped Pesos, similar to last, but on Peruvian Pesos. Fine and V. F. 4 pcs.
497 Pesos, 1893 to 1897. Some counterstamped. Good to very fine. 9 pcs.
498 1925, 1 Quetzal. About fine. Scarce.
499 1834, Peso of Peru, with counterstamp of Guatemala. Liberty standing. Two counterstamps in different positions on the coin. Fine. Scarce.

Guatemala Silver, Half-Dollar Size and Smaller

500 Ferdinand VI., (1752-53), 4 Reales or Half-Dollars on crudely cut pieces. V. G. 2 pcs.
501 Charles III., 4 Reales, 1761, '73, '78. The first, Pillar type, others, bust type. Good to very fine. 3 pcs.
502 Charles IV., 1796, '97, '99, 1800, 1804, 4 Real pieces. Good to V. F. 5 pcs.
503 Ferdinand VII., 1813, '14, '16, '21, 4 Reales. Good to fine. 4 pcs.
504 Carrera, 4 Reales or Half-Dollars, 1860, '61, '63, '65, '68. Good and V. G. 5 pcs.
505 1870, '73, '94, 4 Reales: 1925 Half Quetzal. V. G. to Ex. F. 4 pcs.
506 2 Reales, 1776 to the 1929 (¼ Quetzal). Different dates and varieties. Some scarce. Good to fine. All enveloped. 36 pcs.
507 1 Real and smaller. Nice little collection of the smaller coins of this interesting country. Dime and half-dime size. All enveloped. Good to unc. Few holed. 78 pcs.
508 Guatemala, Proclamation pieces. Mostly small, dime and half-dime size, and just a few about 20c size, including one or two early cut pieces. Fine lot. 16 pcs.

SILVER COINS of HONDURAS

509 **Dollar Size.** 1869 Peso. Liberty with banner standing supporting Constitution. Reverse, arms. Very fine.
510 1888, '91, '92, Pesos as last. Good to fine. 3 pcs.
511 1904 Peso. About uncirculated. Scarce so choice.
512 **Smaller Silver.** 50 Centavos, 1875, 1886. Same type as last. Good and fine. 2 pcs.
513 1871, 50 C. Old type; large tree dividing value. Fine. Scarce.
514 1937, 1 Lempira. Indian head. Uncirculated.

515 2 Reales, 1831; 25 C. 1871 to 1895 and 50 C, 1932. Good to V. F. 8 pcs.
516 Provisional, base silver. 1848, 2 Reales; 1851, 4 Reales. Sun over mountains. Fine. Scarce. 2 pcs.

NICARAGUA

517 1812, 1 Cordoba or Dollar. Bust facing. Reverse, sun over mountains. Very fine. Scarce.
518 1912, ½ Cordoba. 1880, '87, 20 C. 1880, 10 C and 5 C. Good to unc. 9 pcs.

SILVER COINS of SALVADOR

519 1892, Peso or Dollar. Flag of Salvador grasped by five hands. Reverse, arms. Only year of this type. Very fine. Scarce.
520 1893, Peso. Bust of Columbus. Reverse, arms. First year of issue. Strictly fine.
521 1904, 1908, 1911, Pesos as last. Very fine to uncirculated. 3 pcs.
522 1914 Peso as last. Uncirculated. Last year of issue.
523 50 C, 1892. Only year of this type. Very good. Scarce.
524 50 C, 1892, with portrait of Columbus. First year of issue. Unc. Scarce.
525 50 C down to ½ Real. Fine to uncirculated. The ½ Real is fine but holed. 7 pcs.

SILVER COINS of NORTH AMERICA
MEXICO

The following coins are all of **Dollar Size** unless otherwise mentioned and all are of the Mexico City Mint. This Mint is the oldest established Mint on the American Continent. While the exact date on which the Mexico Mint began issuing coins has not been recorded, it is believed that the date is 1536. The Mint letter is M with small o above.

526 **Philip II. (1556-1598).** 8 Reales or Dollar. Crude style, so-called Cobb. Very good; fine for coin. Scarce and historically interesting.
527 8 Reales, Cobb style, unusually crude planchets; oblong. Good for coins. 3 pcs.
528 **Philip III. (1598-1621).** 8 Reales. Cobb style, but almost perfectly round. F under Mo. Fine for coin.
529 8 Reales. Struck on almost square planchet. Cobb style. Very good. Scarce.
530 **Philip IV.**, 8 Reales, dated 1659. The date in legend. With counterstamp of Golden Fleece. Cobb style. Very good. Scarce. Bought of Mr. Schulman in Amsterdam a number of years ago.
531 8 Reales, almost circular, but Cobb style with thick edges. Very good. Scarce.
532 **Philip V. (1700-1746).** 1733, 8 Reales. Clipped on almost square planchet. Holed at edge as usual.
533 1734, 8 Reales on square clipped planchet. The initials MF. Holed at edge, and not affecting the legend. Strictly fine.
534 1734, Pillar Dollar. The third year of issue. Mint letters on either side of date. Extremely fine. Rare date.
535 1737, 8 Reales, Pillar Dollar. Slight die varieties. Fine. 2 pcs.
536 1741, Pillar Dollar. Distinct die varieties. Strictly fine. 2 pcs.
537 1745 Pillar Dollar. Very good.

538 **Ferdinand VI. (1746-1749).** Pillar Dollars, 1747, 1750, 1755, 1757, '58, '59. Good to fine. 6 pcs.

539 **Carolus III. (1760-1789).** 1760, Pillar Dollar. First year of issue. Strictly fine. Scarce.

540 1765, '67, '68, '69, Pillar Dollars. Very good to fine. 4 pcs.

541 1769, 1770, 1771, (2 die varieties) Pillar Dollars. Good to about fine. 4 pcs.

542 1772. Bust type 8 Reales or Dollar. First year of issue. Fine. 2 pcs.

543 1773, (2, one with chop marks), 1774, '75 (double-struck), '77. Good to fine. 5 pcs.

544 1778, '79, '80, '82. Good to very fine. 4 pcs.

545 1783, '87, '88, '89, 8 Reales. As last, with bust types and crowned shield between pillars on reverse. Very good to very fine. 4 pcs.

546 1784, chop marks, '85, '87, '89, '90 (2), 8 Reales. Good to very fine. 6 pcs.

547 **Carolus IV. (1789-1808).** 8 Reales, bust to right. Reverse, crowned arms between pillars. 1792. Very fine, sharp.

548 1792, '93, '94, '95, '96, 8 Reales as last. Good to fine. 5 pcs.

549 1797 to 1803 inclusive. 8 Reales. Some with Chinese chop marks. All dates. Good to fine. 8 pcs.

550 1804, 8 Reales as last. Beautiful uncirculated specimen with full mint luster. Very scarce so choice.

551 1803, 1805, '06 (2), '07, '08 (5), 8 Reales. Slight die varieties. Good to very fine. 10 pcs.

552 **Ferdinand VII. (1808-1821).** 1809, 8 Reales. Large bust. Reverse similar to last. Very wide and very close dates. Fine. 2 pcs.

553 1810. Perfect and with chop marks, 1811, 8 Reales. Good to V. F. 3 pcs.

554 1812. Second type with smaller bust. Perfect and broken dies on obverse. Strictly very good. 2 pcs.

555 1813, '14, '15, '16, '17 and '18, 8 Reales. V. G. to V. F. 6 pcs.

556 1819, (2), 1820, '21 (2), 8 Reales. Diff. die varieties, wide and close dates etc. Very good to very fine. 5 pcs.

557 **First Empire, Augustin I., Iturbide (1822-23).** 1822, 8 Reales, small head type. Reverse, small crowned eagle on cactus. Uncirculated with bright mint luster. Very scarce so choice.

558 1822, 8 Reales as last. Diff. die varieties. About unc. 2 pcs.

559 1822, second issue. Large head with large eagle on reverse. 8 Reales. Nearly unc.

560 1822, 8 Reales as last, but with still larger head, almost touching legend. About unc.

561 1823, 8 Reales. Type as last. So-called large head variety. Unc., with mint luster. Rare so choice.

562 1822, 8 Reales. Small head type. Diff. die varieties. A nice collection in itself. Good to very fine. 14 pcs.

563 1822, 8 Reales. Large head variety. Reverse, large eagle. Die varieties. Difficult set to form. Good to Ex. F. 20 pcs.

564 1823, 8 Reales. Large head, as all are. Die varieties. V. G. to V. F. 18 pcs.

565 **Republic,** 1823, 8 Reales. Large Liberty cap in sun rays. Reverse, eagle on cactus, holding snake. The so-called "hooked neck" eagle variety. Very fine with some luster. Scarce.

566 1823, 8 Reales, as last. V. G. and fine. Diff. die varieties. 2 pcs.

567 1824, 8 Reales. Type as last. Fine. Rare date.

568 1824, 8 Reales. Obverse similar to last but smaller cap and larger rays. Reverse, eagle standing, facing. First year of this type. Fine.

569 1825, '27, '29, '30, '31, '32, 8 Reales. Type as last. V. G. to near unc. 6 pcs.
570 1833 to 1841 inclusive, 8 Reales. 2 varieties of 1837. V. G. to Ex. F. 10 pcs.
571 1842 to 1848 inclusive, 8 Reales. Varieties of '43. Fine and V. F. 8 pcs.
572 1853, 1855 to 1862 inclusive. Varieties of 1860. Fine to about unc. 10 pcs.
573 1863, 8 Reales. Die varieties and mint masters. T. H. and C. H. V. F. 3 pcs.
574 **Second Empire,** 1866, Maximillian, 1 Peso. V. G. and fine. 2 pcs.
575 **Republic,** 1867, 8 Reales. Mint master C. H. Beautiful semi-proof. Rare so choice.
576 1868, 8 Reales. Mint letters C. H. and P. H. Unc. and fine. 2 pcs.
577 1869, new type with scroll, scales and small Liberty cap above. Peso. Unc.
578 1870 (2 vars.), '71, '72 (2), '73 (last year of this type). V. G. and Fine. 6 pcs.
579 1873, 8 Reales with large Liberty cap. Mint master's initials M. H. Proof. Rare date.
580 1874 to 1880 inclusive. All different dates or varieties. Fine to unc. 10 pcs.
581 1881 to 1889 inclusive. All dates and some varieties. Good to about unc. 10 pcs.
582 1890 to 1896 inclusive, 8 Reales. All diff. dates or mint letters. Good to about unc. 12 pcs.
583 1897 to 1904 inclusive, two of 1901, Pesos. V. G. to unc. 9 pcs.
584 1908, 1909, Pesos. Varieties. All about unc. 5 pcs.
585 **United States of Mexico,** 1910, Peso. First year of this type, Liberty with torch, mounted on horse. Unc.
586 1911, '12, '13, Pesos. As last. About unc. 3 pcs.
587 1910 (2), 1911 (3). Pesos as last. Ex. Fine. 5 pcs.
588 1913 (2), 1914 (2), Pesos as last. About unc. 4 pcs.
589 1921, commemorative 2 Pesos piece. Winged figure of Victory. Reverse, very artistic eagle. Dates in Roman numerals. About unc. 2 pcs.

SILVER COINS of the ALAMOS MINT

Alamos is a small mining town where a mint was established by Mr. Robert Symon, and gold and silver coins were struck there from 1851 to 1895. Mint letter A or As.

590 1870. 8 Reales or Dollar, as are all of the following unless otherwise mentioned. Scarce, as are all of the coins of this mint.
591 1872, '74, '75, '76. 8 Reales. Good to fine. 4 pcs.
592 1877 to 1880 inclusive. Mint letter As, 8 Reales. Fine and very fine. 4 pcs.
593 1882, '84, '86, '87 (2). 8 Reales. Fine to Ex. F. 5 pcs.
594 1888, '89, '91, '92. 8 Reales. Very fine. 4 pcs.
595 1893, '94, '95, last year of issue. 8 Reales. Fine and Ex. F. 3 pcs.

SILVER DOLLARS of the CHIHUAHUA MINT

Temporary mint was established in this mining town, in 1810, but coinage did not begin until 1811. All early pieces were cast. Mint letter Ca.

596 1832, 8 Reales. Usual type. Liberty cap. Reverse, eagle. 1834, 1838. Fine. 3 pcs.
597 1845, '46, '48, '50. Somewhat better workmanship than last. Fine to near unc. 4 pcs.
598 1855 (2 diff. dies), '61, '64, '67. 8 Reales. V. G. to Fine. Rather crude dies. 5 pcs.
599 1868, '69, 8 Reales. Fine and Ex. F. 2 pcs.
600 1872. New type Peso with scale and small Liberty cap. Peculiar die break on obverse. Very fine.
601 1873 to 1876 inclusive. 8 Real pieces. V. F. to about unc. 4 pcs.
602 1876, '77 (2 vars.), '78 (2 vars., diff. initials), 8 Reales. Fine to about unc. 5 pcs.
603 1879 to 1883 inclusive. 8 Reales. V. G. to unc. 5 pcs.
604 1885, '86, '87, '88, '89. Fine to unc. 5 pcs.
605 1890 to 1895. 8 Reales. V. F. to unc. 6 pcs.
606 Duplicates. 1877, '85 (2), '86. 8 Real pieces. Good to fine. 4 pcs.

SILVER DOLLARS of the CULIACAN MINT
Mint Letter, C.

607 1850. 8 Reales. Usual type, large Liberty cap and rays. About unc.
608 1854, '58, '59, 8 Reales. Fine and very fine. 3 pcs.
609 1868, 1870, 8 Reales. Ex. Fine. 2 pcs.
610 1870. New type with scales of Justice. 8 Reales, and old type (2); '71 old type. Very fine. 4 pcs.
611 1871, '75 (2), '78, 8 Reales. Very fine. 4 pcs.
612 1878, '79, '80, '81, 8 Reales. Fine to Ex. F. 4 pcs.
613 1882 (3 vars.), '85 (2), '86 (2). 8 Reales. Fine lot. 7 pcs.
614 1887 to 1892 inclusive, 8 Reales. Fine to Ex. F. 6 pcs.
615 1892 to '96. Diff. dates and varieties. 8 Reales. Fine to unc. 6 pcs.
616 1897 to 1901, 8 Reales. Diff. dates and vars. V. F. to about unc., some with raised borders. 7 pcs.
617 1901 to 1905, 8 Reales. Diff. dates and vars. V. F. to about unc. 8 pcs.
618 8 Reales of this mint, struck off-center, with extra wide border on upper and left sides of obverse. Very fine. Scarce.

SILVER DOLLARS of the DURANGO MINT.
Mint Letter, D or Do.

All of the following are 8 Real Pieces or Dollar Size.

619 1817, broad 8 Real piece of Ferdin VII. Small draped bust. Rather crude dies. Fine. Scarce.
620 1820, 8 Reales. Type similar to last but large bust. Very crude dies. Fine for coin.
621 1821, Necessity Crown of Ferdin VII. Die vars. Very good. Scarce. 2 pcs.
622 1822, 8 Reales. Large bust and large date. Very fine.
623 1824, 8 Reales. First year of new type with large Liberty cap and rays. Reverse, hooked-neck eagle. Very good.
624 1825, 8 Reales. Type as last, but larger planchet. Slightly different die on obverse with standing eagle on reverse. Fine; die varieties. 2 pcs.

625 1826 (2), '29, '30, '31, '32, 8 Reales. Fine to near unc. 6 pcs.
626 1832 over '31, 8 Reales as last. V. G. Scarce variety.
627 1832, 8 Reales. Perfect date, '33, '34, '35, '38, '39. V. G. to V. F. 6 pcs.
628 1840, 8 Reales. Large heavy rays, also light rays back of eagle. Fine. Scarce.
629 1842, '43, '47, '48, '49, '53, '56, 8 Reales. All diff. Fine to near unc. 7 pcs.
630 1859, '65, '67, '68, '70, 8 Reales. Good to V. F. 5 pcs.
631 1870, 8 Reales. New type with scales. About fine.
632 1873, 8 Reales, scales; '75 Liberty cap (2); '77 (2). V. F. 5 pcs.
633 1878 to 1883, 8 Reales. Diff. dates and vars. Fine to V. F. 7 pcs.
634 1885 to 1890, 8 Reales. Vars. of last date. Fine to about unc. 7 pcs.
635 1891, '92, '95, '96, 8 Reales. Fine and V. F. 4 pcs.

SILVER DOLLARS of the GUADALAJARA MINT
Mint Letter, Ga.

636 1821, Ferdin VII., 8 Reales. Laureated and draped bust. Rev., crowned Spanish arms, struck on broad planchet. V. F. Scarce.
637 1821, 8 Reales, as last, but diff. dies. About fine. 2 pcs.
638 1827, 8 Reales. New type with Liberty cap and standing eagle. Broken die on obv. Fine.
639 1831, '32, '34, '35, '36. 8 Reales. Fine to near unc. 6 pcs.
640 1839, '40, '43 (2 vars.), '44, '46. 8 Reales. V. G. to about unc. 6 pcs.
641 1855, '57, '60, '63. 8 Reales. Ex. F. 4 pcs.
642 1871, 8 Reales, Liberty cap with scales; '72, '73. Fine lot. 3 pcs.
643 1874, 8 Reales, old type; '75, '76 (2), '77 (2 vars.). Fine to unc. 6 pcs.
644 1879, '80 to '84, 8 Reales. Fine to Ex. F. 6 pcs.
645 1886, '87, '89, '90, '91 (2 vars.), '93, '94, '95. 8 Reales. Fine to Ex F. 9 pcs.

SILVER DOLLARS of the GUANAXUATO MINT
Mint Letter, Go.

646 1822, 8 Reales struck during the Regency. Bust of Ferdin VII. Strictly fine. Scarce.
647 1822, 8 Reales of the usual type with large Liberty cap. Rev., eagle standing. Curious variety with horizontal 2 struck over a 7. Fine. Rare.
648 1824, 8 Reales. Hooked-neck eagle. Die vars. V. G. and Fine. 2 pcs.
649 1825, 8 Reales. Hooked-neck and upright eagle. V. F. and fine. 2 pcs.
650 1826, '28 (2 vars.), '29, '30, '31, '32, '33. 8 Reales. Fine lot. 8 pcs.
651 1834 to 1840, 8 Reales. Varieties. Good to V. F. 9 pcs.
652 1841 to 1847, 8 Reales. All dates and some varieties. Fine to about unc. 10 pcs.
653 1848 to 1860. 8 Reales. Some vars. Very good to Ex. F. 10 pcs.
654 1861, '62, '66, '67, '68, '70, '71, '72, '73 (2 vars.), '74. 8 Reales. Fine to about unc. 11 pcs.
655 1863, 8 Reales. Beautiful brilliant proof. Very rare so choice.
656 1875 to 1884 inclusive. 8 Reales. Good to about unc. 12 pcs.
657 1884 (3 vars.) '85 (2), '86 to '90. 8 Reales. V. G. to V. F. 10 pcs.
658 1890 to 1900 inclusive, 8 Reales. All diff. dates or vars. V. G. to Ex. F. 12 pcs.

SILVER DOLLARS of the MINT of GUADALOUPE y CALVO
Mint Letter, G. C.

659 1845, 8 Reales. Ex. Fine with some luster; broad planchet. Scarce.
660 1846, 8 Reales. Ex. F., with purple proof surface.
661 1848, '49, '50, 8 Reales. Fine to about unc. 3 pcs.

SILVER DOLLARS of the HERMOSILLO MINT
Mint Letter, H or Ho.

662 1869, 8 Reales. Usual type. Fine.
663 1872 over '71. 8 Reales. Fine. Scarce variety.
664 1873, '74, '75, '77 (2 vars.). 8 Reales. Fine. 5 pcs.
665 1878 to 1882, 8 Reales. 2 varieties of 1880. Fine lot. 6 pcs.
666 1885, 1886, '92, '94. 8 Reales. Fine to near unc. 5 pcs.
667 1893 (2), '94, '95. 8 Reales. V. F. 4 pcs.

SILVER DOLLARS of the OAXACA MINT
Mint Letter, Oa.

668 1861, 8 Reales. Rather crudely struck, but of the regular issue and not the Provisional. Fine. 2 pcs.
669 1862, '64 (2), '68 (2), '69. 8 Reales. Fine lot. 6 pcs.
670 1870, 8 Reales. New type with scales. '72, '73. Fine and V. F. 4 pcs.
671 1875, '78, '80, '81, '83, '88, '89, '91. Liberty cap 8 Reales. Fine to Ex. F. 8 pcs.

SILVER DOLLARS of the POTOSI MINT
Mint Letter, Pi.

672 1829, '30, '32, 8 Reales, usual type with large Liberty cap. V. F. to unc. 3 pcs.
673 1833 to 1836, '38, '39, '41, '42, 8 Reales. Fine to about unc. 8 pcs.
674 1842, '43 (3 vars.), '44, '46 (2), '47 (3). 8 Reales. V. F. to about unc. 10 pcs.
675 1848, '49, '54, '57, '61 (2), '62, '63. 8 Reales. Fine to unc. 8 pcs.
676 1866, Maximillian Peso. Fine and V. F. 2 pcs.
677 1867 Regular issue, '68, '70 (3 vars.). 8 Reales. All with scales. V. F. 5 pcs.
678 1871, scales, '72 Liberty cap, '73, '74, '75, '76, '77. 8 Reales. Fine lot. 8 pcs.
679 1877, '79, '80, '82, '83, '84, '85, '86. 8 Reales. Fine to V. F. 8 pcs.
680 1886 (2 vars.), '87, '88, '89, '91, '92, '93. Fine to unc. 8 pcs.

SILVER DOLLARS of the ZACATECAS MINT
Mint Mark, Zs.

681 1815, Ferdin VII. 8 Reales. Large bust. Crude die. Very good; as fine as found.
682 1816, 1817, 8 Reales. Ferdin. VII. Type as last but of slightly better workmanship. Fine. 2 pcs.
683 1818, 8 Reales. Type as last. Finer workmanship. Large bust. Fine. Very scarce.
684 1820, 8 Reales. Type with draped and laureated bust of Ferdin VII. Diff. dies, one skillfully plugged. 3 pcs.

685 1821, 8 Reales. Type as last. Diff. die varieties. Close and wide dates, etc. Fine to about unc. 8 pcs.
686 1825, 8 Reales. Type with Liberty cap. '26, '27. Vars. of each. Good to V. F. 6 pcs.
687 1828 to '33, 8 Reales. Varieties. Fine to about unc. 9 pcs.
688 1834 to 1838 inclusive. 8 Reales. Die vars. G. to Ex. F. 10 pcs.
689 1839 to 1843 inclusive. 8 Reales. V. G. to V. F. 5 pcs.
690 1843 to 1849. Varieties of 1844. 8 Reales. V. G. to V. F. 8 pcs.
691 1850, '51, '56, '59, '60 (2 vars.), '61, '62. V. G. to about unc. 8 pcs.
692 1863, '64 (2 vars.), '66, '68 (2 vars.), '69. Fine to Ex. F. 7 pcs.
693 1870 Variety with scales; first year of this type; '71, '72, '73. All with scales. Fine lot. 4 pcs.
694 1873 Second issue with large Liberty cap; '74 (2 vars.), '75 (2), '76. V. G. to Ex. F. 6 pcs.
695 1876, '77, '78, '80, '81, '82, '83, '84. 8 Reales. Fine and V. F. 8 pcs.
696 1885 to 1890, 8 Reales. Two varieties of 1888. Fine to about unc. 7 pcs.
697 1890 to 1897, 8 Reales. Fine to near unc. 8 pcs.
698 1896 (2), '98 to 1905 inclusive. 8 Reales. V. G. to near unc. 10 pcs.
699 1904 Set of 10 C (2), 20 C (2) and Peso. Brill. unc. Scarce so choice. 5 pcs.

SILVER DOLLARS of the TLALPAM MINT
Mint Mark, Eo. Mo.

700 1828, 8 Reales or Peso. Liberty cap. Reverse, eagle. Ex. F. with mint luster. Rare.
701 1829, 8 Reales as last. About unc. Rare so choice.
702 1829, 8 Reales, as last but of an entirely diff. die. About unc.

REVOLUTIONARY or PROVISIONAL SILVER COINS
All Are of Dollar Size Unless Otherwise Mentioned

703 **Chilpancingo,** Dollar of the Central Junta, 1811. Eagle on bridge. Reverse, bow and arrows, etc. Cast, as all are. Fine for coin. Very rare. High auction record.
704 1811, 8 Reales. Similar to last but of diff. die. Very good, Very rare.
705 1812, 1 Real, as last. Struck piece of good silver. Fine. Very rare.
706 1812, ½ Real. As last. Plugged at top. Very good. Rare.
707 1813, 8 Reales of Ferdin VII., with counterstamp of small eagle and Sca. (for Congress of Chilpancingo). About fine. Rare and valuable.
708 **Oaxaca,** Morelos coinage. 1812, Large M. 8 R. and date in crude wreath. Rev., bow and arrow, SUD below. Cast, as all are, high relief. Very fine. Rare.
709 1813, 8 Reales. Type as last, but of good silver. Very rare.
710 1813, 8 Reales, as last, for Guadaloupe de Tecpan, issued by Morelos. Very broad borders. This appears to be the identical piece illustrated in the Standard Catalog and listed up to $25.00. Very fine.
711 1812, 2 Reales. Type as last. Two varieties, one rather skillfully plugged and the other with small solder spot on obverse. Very scarce. 2 pcs.
712 1813, 1 Real. Type similar to the 8 Real piece. Very fine; sharp. Rare. Seldom equalled.
713 1813, ½ Real. Bow and arrow; lion. Struck piece. Fine. Extremely rare; more so than any denomination of any of the Morelos pieces.
714 **Nueva Santander.** Estado del Norte (1836). 8 Real piece. Eagle in semi-circular counterstamp. Crude piece. Vargas. Fine for coin. Very rare. Seldom offered.

715 **Sombrerete-Vargas.** 1812, 8 Reales. Pillars of Hercules; crowned shield. Crudely struck. Fine for coin. Very scarce.

716 1812, 8 Reales as last, but of different die and better workmanship and better struck. Fine. Rare.

717 1812, 8 Reales. Another as last. Entirely different die. Very good.

718 1812, 8 Reales as last, but VARGAS, date and pillars well struck up. Rare.

719 1812, Vargas, 4 Reales. Very good for coin. Rare.

720 1812, 4 Reales. Type as last but better struck. Fine for coin.

721 1811, Real. Good to V. G. Very rare, more so than the 8 Real pieces.

722 **Nueva Viscaya.** 1811, 8 Reales. Type of the old Spanish Dollar with crowned shield between pillars; crude wreath, legend and date below. Very good. Seldom found better. Extremely rare.

723 **Zacatecas.** 1811, Provisional 8 Reales. View of mountain. L. V. O. below; Ferdinand VII. Fine. Very scarce.

724 1811, 8 Reales. Type as last, but smaller mountain with cross at top. The crowned shield and pillars of very crude design. Very fine. Rare.

725 1811, 8 Reales as last. Entirely different design and better workmanship. Fine for coin.

726 1811, 8 Reales as last. Diff. die varieties, all crude. Good and V. G. 4 pcs.

727 1812, Ferdinand VII., 8 Reales. Type of regular issue but very crude dies. V. G. Rare. Listed up to $15.00.

728 1812, 8 Reales, as last, but diff. die. Very crudely struck. Good with very good date.

729 1811, 8 Reales. Cast piece with initials and date counterstamped on head. Good. Scarce.

730 **Chihuahua.** 1812, so-called Sand Dollars. Ferdinand VII. Cast pieces, with counterstamps. Very good. Never found better.

731 1812, 1813, Dollars or 8 Real pieces as last. V. G. 3 pcs.

732 1817, 8 Reales of Ferdin VII., with counterstamp L. V. S. on bust and the word ROBERTS across head. Holed. Very good. Rare.

733 1822, 8 Reales of Ferdinand VII. Small counterstamp on obverse. Crudely struck piece. Fine.

734 1811, 2 Reales (6), ½ Real, all of Zacatecas. Good and V. G. V. scarce. 7 pcs.

735 **Zongolica.** 1812, 8 Reales. Obv., bow and arrow, VIVA, FERNANDO. VII. Y. AMERICA. Reverse, crude palm branch and sword, crossed in center, value, 8 R. above. SONGOLICA above, date below. Sprigs or flower ornaments at either side. V. Fine for this coin. Excessively rare. This is the identical specimen illustrated in Dr. Pradeau's excellent work on the subject. This coin came in an envelope marked as having been purchased many years ago from the Appleton Collection. The envelope is marked "possibly unique." The coin is not unique, although this is the first specimen I have seen or handled, and it is indeed of great rarity.

736 1812, 2 Reales. Type similar to last. Small dent in center. Very good for piece. Of extreme rarity. (Cost $15.00 many years ago).

737 **Miscellaneous.** 1808, 1 Real, issued by the American Congress in the name of Ferdinand VII. Fine. Very rare.

738 1822, Provisional 2 Reales. Ferdinand VII. Very curious, the initials of the King's name is in Arabic instead of Roman numerals. The titles of the King, "By The Grace Of God And The Constitution." Good. Very rare.

739 1829, Pattern 8 Reales of the Guanaxuato mint. Type similar to regular issue, with broad borders. Brill. semi-proof, just about equal to a brilliant proof. Very rare.

740 1882, Pattern 8 Reales of the Hermosillo Mint. Type similar to regular issue but small Liberty cap completely surrounded by rays. Reverse, standing eagle, similar to but entirely different than the regular issue. Brilliant proof. Only ten specimens supposed to have been struck.

SILVER PROCLAMATION COINS of MEXICO

741 1760, Charles III., Proclamation piece slightly larger than 4 Reales. Bust right, OAXACA below. Plugged at top, as usual. Fine for coin. Rare.
742 1789, Charles IV. Proclamation medals. Bust right, and one nearly facing. Dollar and Half-Dollar size. Perfect. 2 pcs.
743 Charles IV., 1789, Proclamation 1, 2 and 4 Reales. Spanish arms. Legend on reverse. Uncirculated, 3 pcs.
744 Charles IV., 1790, 1, 2 and 4 Reales. V. F. to unc. 4 pcs.
745 Ferdinand VII., 1808, Proclamation Crown for Vera Cruz. Uncirculated. Scarce.
746 Ferdinand VII., 1808, 4 and 8 Real Proclamation pieces, with crowned shield. About uncirculated. 2 pcs.
747 Ferdinand VII., 1808, 1809, 2 Real Proclamation pieces. All diff. Scarce lot. Very fine to unc. 7 pcs.
748 1822, Proclamation 4 Reales of Iturbide for Durango. V. F. with mint luster. Rare.
749 1822, Augustin, 8 and 4 Reales; one with portrait. Fine and V. F. 2 pcs.
750 1822, Proclamation Crown of Iturbide for Guadalaxara. About unc. Scarce.
751 1822, Proclamation 2 Reales of Iturbide for Oaxaca. Small draped bust. V. Fine. Extremely rare.
752 1823, Commemorative medal of Augustin and wife. Perfect. Scarce.
753 1 to 4 Reales, Proclamation pieces. Ferdinand VII., etc. Good to about unc., two holed. 6 pcs.
754 Charles III., 1789, large bronze Proclamation medals. Diff. types. Unc., mint luster. 2 pcs.

MEXICAN REVOLUTIONARY COINS, 1913-1917

(The reference numbers given are those of the work on the subject by Howland Wood, published by the American Numismatic Society of New York.)

755 1913, Peso. Parral issue. Large value. Uncirculated. Wood No. 6.
756 1913, Peso. Similar to last but of an entirely diff. die. Raised circular boss over part of figure 1 and ES of PESO. W. No. 8. Very fine. Very rare and valuable.
757 1914, Huerta, Peso. "Death To Huerta." About unc. When first issued these sold at $7.50. W. No. 13.
758 1914, Pesos as last but diff. die varieties. Perfect and broken dies. Fine to about unc. 4 pcs.
759 1914, 2 Pesos, Zapata coinage. Similar to Wood No. 77. Sun over mountains. Crudely struck, as all are. About unc. Scarce.
760 1914, Zapata, 2 Pesos. Die varieties. Thick and thin planchets. About unc. 6 pcs.
761 1915, 2 Pesos as last. About unc. Wood 78. Scarce.
762 1915, 2 Pesos. Type similar to last. W. No. 80. Very fine.
763 1915, Peso, Army of the North, Chihuahua. W. No. 55. Fine. Scarce.

764 1915, Zapata 2 Pesos, reduced size. Type of regular issue. W. No. 82. Fine. Scarce.

765 1914, Peso. Type of regular issue, reduced size. W. No. 83. Good. This coin usually comes poor. This is the best I have seen. Quite rare.

766 1914, Peso. W. No. 84. Type as last but of better workmanship. Fine.

767 1915, Oaxaca, 5 Pesos. Small bust to left. Rev., large value. Said to contain small part of gold. Uncirculated. Scarce. When they were first issued, they sold at high price.

768 1915, 2 Pesos. W. No. 151. Bust to left. Rev., type of regular issue, scales, etc. Fine. Rare.

769 1915, 2 Pesos, Oaxaca. Broad planchet, similar to last, but different dies. About unc. 5 pcs.

770 1915, 2 Pesos. Small type with portrait. Unc. Scarce.

771 1915, 1 Peso. Small type with portrait. Various die varieties. About unc. 8 pcs.

772 1917, 50 C. Regular size. Eagle; large value. Liberty cap with long rays. W. No. 125. Very fine. Rare.

773 1915, 50 C, and Pesos. Duplicates and one 20 C. All scarce and all about unc. 6 pcs.

The Collection of Revolutionary Copper Coins from 1913 to 1917.

774 1913 to 1917 issues. 1 Centavo to 50 Centavo. Fine Collection of the greater majority of all varieties issued. All enveloped and described. Some scarce and others rare. Few duplicates. The condition is as good as they are found, mostly uncirculated. An unusually choice, interesting and scarce collection. 140 pcs.

775 Miscellaneous. 1915 Pesos and 2 Pesos pieces, also cast Sand Dollars (6). Good to Ex. Fine. 9 pcs.

Smaller Silver Coins of Mexico

776 **Half-Dollar Size.** Charles and Johanna, (1521-56), 4 Reales. Crowned pillars. First coins minted on the American Continent. Strictly fine. Scarce.

777 4 Reales as last, die varieties. Good and fine. 2 pcs.

778 1741, '51, '68, 4 Reales. Pillar type. Good to fine. Scarce. 3 pcs.

779 Charles III. and Charles IV., 1772 to 1806, 4 Reales. Good to V. F. 4 pcs.

780 4 Real pieces of the early type. Large Liberty cap and sun rays. Diff. dates and diff. mints. A nice collection, some scarce. Good to V. F. 35 pcs.

781 1866, Maximillian, 50 C. Mexico Mint. V. G. and fine. 2 pcs.

782 50 Centavos, the second type with scales and small Liberty cap. Collection of diff. dates and mints. Good to V. F. 53 pcs.

783 **Quarter-Dollar Size.** Charles and Johanna, 2 Reales. Crowned pillars; large crowned arms. Initials A. L. and M. First holed; others fine. 3 pcs.

784 Two Reales, as last. Duplicates. Good to V. F. 5 pcs.

785 1735 to 1766, Pillar type 2 Reales. Good to fine. Scarce. 12 pcs.

786 1774 to 1806, Charles III. and IV., 2 Reales. Good to V. F., one holed. 12 pcs.

787 Augustin, 2 Reales. Diff. dates and mints. Good to Ex. F. 19 pcs.

788 2 Real pieces of the Liberty cap type. Diff. dates and mints. Few duplicates. Good and V. G. 50 pcs.

789 Another lot as last; diff. dates and mints. Same condition. 52 pcs.

790 25 C., the new type with scales and small Liberty cap. Diff. dates and mints. An interesting collection. Good to unc. Quite a goodly number of the best. 79 pcs.

791 **Twenty-Cent Size.** 20 Centavos. Eagle with snake. Large value on reverse. Diff. dates and mints. Fine to unc. 17 pcs.

792 **Dime Size.** Early Reales and 10 Centavos. Mostly diff. dates and mints. A nice collection in itself. All mints represented. Good to unc.; few duplicates and a very few holed. Not more than four or five. 333 pcs.

793 **Half-Dime Size.** Half-Reales and 5 Centavos. Very few duplicates. Mostly all diff. dates, mints or varieties. Majority enveloped. 399 pcs.

SILVER DOLLARS of SOUTH AMERICA
ARGENTINA

794 1815, 8 Reales. Sun with rays. Reverse, arms dividing value. Last year of this type. Mint letter F. About fine.

795 1815, 8 Sueldos as last. Mint letters F. L. About fine.

796 1815, 8 Reales. Type similar to last. Only year of this type. Fine.

797 1830, 8 Reales. Rioja Mint. Type as last. Strictly fine. Scarce.

798 1838, 8 Reales, struck by Gen. Rosas. Mountain, crossed cannon and banners. Reverse, National arms in heavy wreath. First year of issue. Ex. Fine. Scarce.

799 1839, 8 Reales as last. Very fine. Scarce.

800 1882, Peso. Large Liberty head. Rev., arms and banner. Very fine.

801 1852, Province of Cordova, 8 Reales. Castle with flags. Fine. Scarce. Only year of issue.

802 Duplicates. 1815, 8 Sueldos, 1830, 1838, 8 Reales. The first is holed, others very good to very fine. 3 pcs.

803 **Half-Dollar Size.** 1815, '28 to 1852. 4 Reales and 4 Sueldos, including Cordova. Good to fine, one holed. 9 pcs.

804 **Quarter-Dollar Size.** 1825 to 1849, 2 Reales, including type with bust of Rosas, and two of Cordova. One holed, others good to about fine. 9 pcs.

805 1860, 2 Reales of Rioja. Fine. Rare.

806 **Smaller Silver.** 1 Real and ½ Real, 1813 to 1854. Good to Ex. F., two holed. Scarce lot. 7 pcs.

SILVER COINS of BOLIVIA
Dollar Size

807 Philip II., (1556-1598). 8 Reales. Arms of Spain. Reverse, large cross with lions and castles in angles. Strictly fine. Rare so choice.

808 8 Reales, Cobb style. One nearly square planchet. Good and V. G. 2 pcs.

809 Charles II., 1670, 8 Reales. Arms of Castile and Leon, date below. Rev., pillars; legend; date in legend. Fine, especially for this piece. Seldom found not holed. Rare so choice.

810 Philip V., 1725, 1739, Cobb 8 Real pieces. Very good for these coins. Scarce. 2 pcs.

811 Ferdinand VI., 1556, 8 Reales. Cobb style. Very crude. V. G.

812 Charles III., 1770, Pillar Dollar. About fine.

813 1774, 8 Reales. Type with bust of King; second year of issue. About fine.

814 1777, '78, '80 (2), 8 Reales. Type as last. V. G. to V. F. 4 pcs.

815 Charles IV., 1789, '91, '98, 1804, 1808, 8 Reales. Good. 5 pcs.

816 Ferdinand VII., 1814, '19, '21, '25, 8 Reales. V. G. to fine. 4 pcs.
817 1825, 8 Reales. Laureated and draped bust; last year of issue. About unc.
818 1827, Republic, 8 Sueldos. Laureated military bust of Bolivar. Rev., llamas under tree. First year of issue. Very fine, with some luster.
819 1828, '29, '30, '31, 8 Sueldos as last. Fine to near unc. 4 pcs.
820 1831, '32, '33, '35, 8 Sueldos. Type as last. V. F. to near unc. 4 pcs.
821 1836, '37, '38 (2 vars.), 8 Sueldos. Ex Fine. 4 pcs.
822 1839 (2 vars.), 1840 (2 die vars.), 8 Sueldos. Ex. F. to unc. 4 pcs.
823 1841, 8 Sueldos. Laureated head of Bolivar. Rev., similar to last. First year of this type. Very fine.
824 1841, '42, '43, '44, 8 Sueldos as last. Ex Fine. 4 pcs.
825 1844, '45, '46, '47, 8 Sueldos. V. Fine to near unc. 4 pcs.
826 1848, 8 Sueldos. As last. Last year of this type. About unc.
827 1849, 8 Sueldos. Bare head of Bolivar to left instead of to right. Rev., large palm tree and small llamas. About fine.
828 1850, 8 Sueldos as last. About fine.
829 1851, 8 Sueldos as last. Last year of this type. Very fine, sharp.
830 1852, 8 Sueldos, new type with laureated bust of Bolivar. Rev., similar to last. Ex. Fine, sharp. First year of this type.
831 1854, 1855, 8 Sueldos as last. Very fine and fine. 2 pcs.
832 1859, 8 Sueldos. Obverse, laureated head of Bolivar, different from last with BOLIVAR below head. Reverse, as last. This variety not listed in Standard work on the subject. Nearly uncirculated. Rare. Probably a Pattern.
833 1859, Head of Bolivar. Similar to last. Peso. Reverse similar to last. First year of this type.
834 1860, Peso. Type similar to last. Diff. die, smaller head. V. F. First year of this type. Scarce.
835 1861, '62, Pesos as last. Fine. 2 pcs.
836 1863, Peso as last. Last year of this type. About unc.
837 1864, 1 Boliviano. National arms. Reverse, value, etc. within wreath. First year of this type. Strictly fine.
838 1865, 1 Boliviano, (2 vars.), 1866, '67. About unc. 4 pcs.
839 1869, 1 Boliviano. As last. Last year of this type. Fine.
840 1868, 1 Boliviano. Large standing eagle or Condor, value and date below. Rev., National arms. With and without C. T. on either side of Condor. About unc. Undoubtedly patterns. 2 pcs.
841 1870, 1 Boliviano. Value within wreath. Rev., National arms. First year of this type. Small and large letters in legend and different style wreaths. V. fine. 2 pcs.
842 1871, '72, F. E. on right and left of date; '73, '74. V. F. to unc. 5 pcs.
843 Duplicates. 1836 to 1840, 8 Sueldos. Military bust of Bolivar. V. G. to V. F. 16 pcs.
844 1841 to 1863, 8 Sueldos. Small bust of Bolivar. V. G. to about unc., one holed. 16 pcs.
845 1865 to 1874, 1 Boliviano. Duplicates; some die varieties. Good to V. F. 12 pcs.

Bolivia, Half-Dollar Size, Silver

845-A Charles III., Ferdinand VII., etc. 1769 to 1830, 4 Reales. Good to fine, 1 holed. Some scarce. 18 pcs.
846 1855 to 1859, 4 Sueldos. Portrait of Bolivar. Diff. die vars. V. G. to V. F. 5 pcs.
847 Another lot as last, 4 Sueldos. Diff. dates or die varieties; few duplicates, 2 holed. Good to Ex. F. 23 pcs.

848 1873 to 1900, ½ Boliviano or 50 Centavos. Diff. dates or die vars. Fine to unc. Nice collection in itself. 20 pcs.
849 1900 to 1909, 50 Centavos. New variety. V. G. to about unc. 10 pcs.
850 **Quarter-Dollar Size.** Charles III., Charles IIII., Ferdinand VII. 1768 to 1825, 2 Reales. Good to fine, three holed. 20 pcs.
851 1830, 2 Sueldos. Bust of Bolivar. Good to fine, one holed. 10 pcs.
852 1864, 1871, 1/5 Boliviano. Good. 5 pcs.
853 **Twenty-Cent Size.** 1872 to 1909, not consecutive. Value in wreath. Rev., arms., V. G. to about unc. 30 pcs.
854 **Dime Size.** Ferdinand VII., Reals and later dates Sueldos, and 10 Centavos. Good to very fine, a few holed. Some duplicates but good assortment of dates and varieties. 130 pcs.
855 **Half-Dime Size.** A similar assortment to last, some duplicates, but good assortment of dates and varieties; some scarce. Same condition as last. 122 pcs.

Bolivia, Silver Medals, or Commemorative Coins and Tokens

856 1865 Dollar size. Military bust to left. Reverse, inscription. About fine. Scarce.
857 1865 As last, one holed and one lightly scratched. Good to fine. 3 pcs.
858 Half-Dollar size. Various issues, some duplicates. Four holed. Good and V. G. Scarce lot. 9 pcs.
859 Quarter-Dollar size. Various issues, some with portraits. Fine lot; some nearly unc. (12 holed, as usually found). Scarce lot. 28 pcs.
860 Dime size and smaller. Commemorative and some tokens, some with portraits. Interesting and scarce lot. Good to Ex. F., some holed. 68 pcs.
861 Miscellaneous. Mostly early Cobb from ½ Real to 8 Reals. All believed to be of Bolivia, but a few may be of Peru. Poor, fair and good. A goodly number holed. Unclassified. 72 pcs.

SILVER COINS of BRAZIL

Dollar Size

862 **John, Prince Regent,** 1810, 960 Reis. Crowned arms dividing date, value at left. Reverse, large globe on cross; mint marks on band. Rio and Bahia mints. First year of issue. Fine and very fine. 2 pcs.
863 1811, '13, '14, 960 Reis. Extremely fine, nearly unc. 3 pcs.
864 1814, 960 Reis. Bahia mint. One struck over Spanish American Dollar. Fine and about unc. 2 pcs.
865 1813, '15, '16, '17, 960 Reis. About uncirculated. 4 pcs.
866 Duplicates, 1813, '15, '16, '17, 960 Reis. Fine to Ex. F., 2 holed. 8 pcs.
867 960 Reis counterstamped over a Charles IV. 8 Real piece of 1805. Good. Scarce.
868 **John VI.,** 1818, 960 Reis. First year of issue. Value and date in wreath, large crown above. Rev., similar to last. Struck over another coin. Rio mint. Very fine.
869 1819, 960 Reis, Rio mint. Beautiful brilliant sharp uncirculated specimen. Not a rarity, but certainly very scarce so choice.
870 1820, 960 Reis. Bahia and Rio mints. About uncirculated, sharp. 2 pcs.
871 1821, 960 Reis, as last, both mints. About unc. 2 pcs.
872 1820, 960 Reis. Portuguese arms counterstamped on obverse of 8 Reales of Ferdinand VII. About fine. Scarce.

873 Duplicates. 1819 (3), 1820 (4), 1821 (4), 960 Reis. Mostly of Rio mint. One holed, others very good to extremely fine. Die varieties. 11 pcs.

874 **Empire of Brazil, Peter I.** 1823, 960 Reis. Value in thin wreath, date in legend. Reverse, crowned arms in wreath. Rio mint. First year of issue. Uncirculated. Scarce.

875 1824, 960 Reis or Dollar. Rio Mint. One struck over another coin. Fine and V. F. 2 pcs.

876 1826 (2 vars.), 1827, 960 Reis. About unc., with mint luster. 3 pcs.

877 960 Reis counterstamped on 8 Reales pieces of Charles IV. About good and V. F. 2 pcs.

878 **Peter II.**, 1835, 1200 Reis. Crowned arms within wreath: Value in heavy wreath, date below. About unc. Scarce.

879 1840, 1200 Reis, as last. Uncirculated, sharp.

880 1847, 1200 Reis as last. Last year of issue. Fine. Very scarce date.

881 1851, second issue, 2000 Reis, (Dollar size). Reverse similar to last but of an entirely different type. Prac. uncirculated, mint luster.

882 1852, '55, '56, '57, 2000 Reis. Very fine lot. 4 pcs.

883 1863, 2000 Reis as last. About uncirculated.

884 1889, 2000 Reis. Bust of Peter II. Reverse, arms and value below. Fine.

885 **Republic**, 1896, 2000 Reis. Laureated head representing the Republic. Reverse, Constellation. A beautiful and very rare coin. Issued only in three years. Practically uncirculated.

886 1900. Set commemorating the Fourth Centennial of discovery. 400, 1000, 2000 and the large 4000 Reis. A beautiful and scarce set. 4 pcs.

887 1907 (2), 1913, 2000 Reis. Reduced size. Fine and about unc. 3 pcs.

About Half-Dollar Size Silver Coins of Brazil

888 Peter II., 1695, 1700, 1701, 640 Reis. Diff. mints and vars. Good to Fine. 6 pcs.

889 John V., 1749, Joseph I., 1751, 640 Reis. The first is counterstamped. V. G. Scarce. 3 pcs.

890 Joseph, 1768, 1771, 640 Reis. Fine lot. 4 pcs.

891 Maria I., 1799, 640 Reis, Bahia mint. Fine. Scarce.

892 Maria and Peter, 1783, Maria I., 1799, 1787, 1800, 640 Reis. V. G. and Fine. 4 pcs.

893 John, Prince Regent, John VI, 1808 to 1821, 640 Reis. One holed, others fine to about unc. 7 pcs.

894 Peter I., 1824, 1825, 640 Reis. Die varieties. V. F. to unc. 6 pcs.

895 Peter II., 1859, '60, '66, '76; two of 1859, 640 Reis. Fine to unc. 5 pcs.

Smaller Silver Coins of Brazil

896 Peter II., 1699, 320 Reis. Counterstamped GP. Fine. Rare.

897 Peter II., Prince John, John V., Joseph I., Maria and Peter, etc. Collection of 320 Reis pieces. Diff. dates, mints. Some very scarce. Good to about unc., including some of the later dates, reduced size of 1000 Reis pieces. 43 pcs.

898 500 Reis, 160 Reis, etc. About Quarter-Dollar size. Diff. dates, mints and varieties. Good to unc. 68 pcs.

899 Joseph I., 1754, '55, '57 and '58, 75 R., 150 R., 300 R., and 600 Reis. Large crowned J., value at left, date below. Rev., globe on large cross. Interesting and scarce set. V. G. and Fine. Duplicates. 8 pcs.

SILVER COINS of CHILE

900 **Dollar Size, Charles IV.**, 1806, 8 Reales. Bust right. Rev., small crowned shield of arms between pillars. Brill. semi-proof, but with two planchet marks on either side. Rare so choice.
901 Ferdinand VII., 1815, 8 Reales. Laureated head right. Reverse similar to last but larger shield. Unc., small spot on obverse. Scarce so choice.
902 1816, 8 Reales. Last year of issue. About uncirculated.
903 1821, Peso. Volcano; column. Santiago. Extremely fine.
904 1823, Peso as last. Very good.
905 1839, 8 Reales. Condor breaking chain. Reverse, small arms in wreath dividing value. Strictly fine.
906 1848, 8 Reales as last. About uncirculated.
907 1853, '54 and '55, Pesos. Condor with shield. One with solder marks removed. Fine and V. F. 3 pcs.
908 1859, Peso as last. About fine.
909 1867, Pesos, different varieties. V. F. and V. G. 2 pcs.
910 1868 to 1877 inclusive. All dates. Pesos. V. G. to unc. 10 pcs.
911 1877 to 1885 inclusive, two of 1881. Pesos. Fine to unc. 10 pcs.
912 1886, '89, '90. Pesos. Very fine to unc. 3 pcs.
913 1895, '96, '97, 1903, 1905, Pesos. Reduced size. Fine to unc. 5 pcs.
914 1927 Two Pesos and Five Pesos, reduced size. About unc. 2 pcs.
915 **Necessity Coins.** 1859, Peso of Copiapo. Star in shield indentation, value below. Reverse, blank. Fine. Revolutionary coin.
916 Copiapo, 1865, Peso. Shield dividing value. Reverse, date in center. Entire design incused. Fine.
917 1865, Peso, as last. Thin and thick planchet. Very good. 2 pcs.
918 1818 Independence Medal. Little larger than Half-Dollar size. Column, clouds on either side; palm tree, mountains and sun above. V. F. 2 pcs.
919 1834, Santiago. Set of 2 Reales, 1 Real (3 vars.), ½ Real. Good to unc. 4 pcs.
920 **Half-Dollar Size.** 1800, 1808, 1813, 4 Reales. Good to Ex. F. 3 pcs.
921 1853 to 1927, Half Pesos and later reduced size of Pesos. Few duplicates but good assortment of dates and varieties. Good to unc. 31 pcs.
922 **Quarter-Dollar Size.** Assortment of dates and varieties as last, with few trifle larger. Good to unc. 80 pcs.
923 **Twenty-Cent Size,** mostly late issues. V. G. to unc. 22 pcs.
924 **Dime Size.** Very early to modern. Good to unc., few holed. Nice collection in itself. 90 pcs.
925 **Half-Dime Size.** Collection as last, mostly later dates. Same condition as last. 87 pcs.

SILVER COINS of COLOMBIA

926 **Dollar Size.** 1819, New Granada, 8 Reales. First year of issue. Indian head. Rev., plant dividing value. About fine. Scarce.
927 1820, 8 Reales as last. Only two years of issue. V. F. Rare so choice.
928 1821, Republic, 8 Reales. Same type as last. Very good.
929 1821, 8 Reales, as last. Very fair and good. 4 pcs.
930 1835, 8 Reales. Fasces with cornucopia on either side. Rev., inscription within wreath. About fine. Scarce.
931 1837, Republic of New Granada, 8 Reales. Shield. Rev., value in wreath, large figure 8. Only year of issue. Nearly unc., but slightly stained on rev. Rare so choice.
932 1837, 8 Reales, as last. V. G. Only year of this type.

933 1839, 8 Reales. First year of this new type. Condor flying. Rev., value in wreath. Good.
934 1842, (3), '44, 8 Reales. Good and V. G. 4 pcs.
935 1847, 8 Reales. Spade-shaped shield. Rev., value spelled out within heavy wreath. Only year of this type. Small planchet. About fine. Scarce.
936 1848, 8 Reales. Small Condor above shield, banners on either side. Rev., value in wreath. First year of this type. Fine. Scarce. 2 pcs.
937 1855, '57, '58, Pesos. Only years of this type. Similar to last but condor with outstretched wings. Good to fine. 3 pcs.
938 Confederacion Granadina, 1859, '60, '61, Pesos. Only years of this type. Good to fine. 3 pcs.
939 United States of Colombia, 1864, Peso. Type similar to last. Very fine.
940 1864, Peso. Another as last. Very fine.
941 1869, Peso. Bogota. Large Liberty head. Reverse, type similar to last, with Medellin below shield. Fine. Scarce.
942 1871, Peso, Bogota. Fine. Scarce so choice.
943 **Half-Dollar Size.** 1874 to 1922. Diff. dates and varieties. Few duplicates. Good to unc. 24 pcs.
944 **Quarter-Dollar Size.** 1813 to 1921, 2 Reales and 20 C. Good to unc., some of the early scarce. 36 pcs.
945 **Dime or Real Size.** 1774 to 1874. Diff. dates and varieties, probably a few duplicates. Good to fine. Interesting lot. 47 pcs.
946 **Half-Dime Size.** ½ and ¼ Reals and 5 C. 1810 to 1875. Diff. dates and varieties. Good to fine. 64 pcs.
947 1789, Proclamation Piece, 4 Reales of Charles IV. Large bust. Rev., crowned cross supported by lioness. Holed as usual. Very good. Rare.
948 1808, Proclamation 2 Reales, Ferdinand VII. Crowned shield; inscription and date in six lines. Fine. Scarce.

SILVER COINS of ECUADOR

949 1846, 8 Reales. Draped bust of Liberty. Rev., small condor above arms with banners on either side. Very fine. Extremely rare. Only year of this type.
950 1858, 5 Francs. Type similar to last but of an entirely different die. Very fine, sharp. Very scarce.
951 1884, Sucre or Dollar. Bust of General Sucre. Reverse, arms. Birmingham mint. First year of this issue. About uncirculated.
952 1888, 1889, Sucre as last. Birmingham and Santiago mints. Very fine and G. 2 pcs.
953 1890, '91, '95, Sucre. All of Lima mint. Fine. 3 pcs.
954 **Half-Dollar Size.** 1842 to 1928. Diff. dates and varieties. The early are scarce. Good to uncirculated. 8 pcs.
955 **Quarter-Dollar Size.** 1833 to 1934. Diff. dates and varieties. 18 pcs.
956 Reales and ½ Reales, Dime and Half-Dime size. Some scarce. Very good lot. 25 pcs.

PARAGUAY

957 1889, Peso. Sitting lion with Liberty pole and cap. Rev., star within wreath. Last year of issue. Very fine. Scarce.

SILVER COINS of PERU

Dollar Size Coins

958 Charles II., (1665-1700), Cobb 8 Reales of 1700. Almost square planchet. Good. V. scarce.
959 Cobb 8 Real pieces. Unclassified. Curious lot; two holed. Average good. 7 pcs.
960 Ferdinand VI., 1757, Pillar Dollar or 8 Reales. Ex. Fine.
961 Charles III., 1769, 8 Reales as last. Strictly fine.
962 Charles III., 1772, Cobb 8 Reales. Very good. Scarce.
963 1774, 8 Reales, bust type. Uncirculated. Scarce so choice.
964 1781, 8 Reales, as last. Brill., unc. Very scarce.
965 **Charles IV.**, 1782, 1789 (2, one with chop marks). Good and very good. 3 pcs.
966 1791, '92, '93, 1800, 8 Reales. Two with few Chinese chop marks. V. G. 4 pcs.
967 1805, 1808, 1807; the last very curious die, probably false, but of good silver. 8 Reales. Good to fine. 3 pcs.
968 **Ferdinand VII.**, 1809, 1810 (2), 1811 (2), 8 Reales. Curious bust type. Good to fine. 5 pcs.
969 1812 New type, with draped bust; 1815, 1820, '21, 8 Reales. Good to F. 4 pcs.
970 **Republic**, 1822, 8 Reales. Two figures representing Virtue and Justice standing on either side of column. Reverse, arms, banner and palmtree. First year of this type. Uncirculated. Scarce so choice.
971 1822, 1823, 8 Reales as last. Only years issued of this type. V. fine and G. 2 pcs.
972 1823, '24 (3), 8 Reales of the old type with bust of Ferdin VII. Fine lot. 4 pcs.
973 1824, 8 Reales. The Republic type as lot 970, but counterstamped with a large crown and the date, 1824. This was done by the Royalists. Ex. Fine with mint luster. Very scarce so choice.
974 1826, 8 Reales of the new type, Liberty standing with shield and Liberty pole. Rev., shield in wreath. Unc. Scarce so choice.
975 1827, 8 Reales as last. Unc.
976 1828, 8 Reales, Lima Mint. Similar to last but larger figure of Liberty. First year of this type. Fine.
977 1829, 8 Reales. Type as last but of an entirely different die. Cuzco mint. V. F. Rare.
978 1833, 8 Reales. Type similar to last but larger figure of Liberty and with counterstamps on either side; the obverse with sun over mountains. Reverse, star, bow and arrows. Very fine. Scarce.
979 1826, '29 (2), '33 (2), '34 (3), '36, 8 Reales. Diff. dies. V. G. to Ex. F. 9 pcs.
980 1837, 8 Reales. Type as last. Die vars. V. G. to Ex. F. 3 pcs.
981 1837, new type. Sun with rays. Rev., volcano, castle, sea, ship. 8 Reales, Cuzco. Fine and Ex. F. Only year of this variety. 2 pcs.
982 1837, 8 Reales as last, but with CONFEDERACION in small letters. V. F.
983 1838, 1839, 8 Reales, as last. Die varieties. Fine and Ex. F. 3 pcs.
984 1838, 8 Reales, as last, but Arequipa. AREQ. on obverse. About fine. Very rare.
985 1838, 1839, 1840, 8 Reales. The old type with Liberty standing. Rev., shield within wreath. V. F., sharp. 4 pcs.
986 1847, 8 Reales. Type similar to last but of an entirely diff. type. Larger Liberty and larger shield. Strictly fine.

987 1855, 8 Reales as last. Last year of this type. Two die varieties. Very fine. 2 pcs.
988 1864, Sol. First year of the new type, Liberty seated, value below. Reverse, usual arms. About unc.
989 1864 to 1873 inclusive. Sols or Dollars. Fine to unc. 10 pcs.
990 1874, '75, '79, '80 to 1886 inclusive, Sols. V. G. to about unc. 10 pcs.
991 1887 to 1896 inclusive, Sols. Difficult to get a complete series of dates. Fine to unc. 10 pcs.
992 1897, 1914, '15, '16, '23, '24, '25, Sols. Fine to unc. 7 pcs.
993 Duplicates. 1867 to 1916, Sols. Sixteen diff. dates. Good to unc. 27 pcs.
994 1880, 5 Pesetas. Large Liberty head with wreath of corn. Reverse, shield within wreath. Slight die varieties. Fine to unc. 3 pcs.
995 1393 (?), Sol, undoubtedly, of course, of 1893, but apparently an error in the die, as the date is very plain 1393. Of course it is only a curio but very interesting. If this had been a U. S. coin it would probably have been worth $100.00 or more.
996 1881, 5 Pesetas of Ayacucho. Necessity coin struck during war with Chile. Very fine. Very rare.
997 1882, 5 Pesetas of Ayacucho. Only two dates minted. About fine. Very rare.

Half-Dollar Size, Silver Coins of Peru

998 Early Cobb-style 4 Real pieces. Crude. Two holed, as usual. V. G., fine for this type coin. 5 pcs.
999 Charles III., Charles IV., Ferdin VII, 4 Real pieces. 1770 to 1821. G. to V. F. 8 pcs.
1000 1836, 4 Reales, Cuzco mint. Liberty standing. Good. 9 pcs.
1001 1838, 4 Reales, Arequipa mint. Volcano, castle, etc. 1839, 4 Reales of same mint but Liberty standing (2); one holed. Good and V. G. 5 pcs.
1002 1835 to 1928, Half-Dollar size. Diff. dates and vars., few duplicates. Good to unc., mostly fine. 28 pcs.
1003 **Quarter-Dollar Size.** Cobb style, 2 Real pieces. Unclassified. Good and V. G., many varieties; few holed as usual. 50 pcs.
1004 Charles III, Charles IV., Ferdin VII., 1765 to 1821, 2 Real pieces. Diff. dates, mint and varieties, with few duplicates. Good to V. F. 33 pcs.
1005 Republic, 2 Reals, 1826 to 1848. Good to unc., with few holed. 17 pcs.
1006 1/5 Sols, 1863 to 1900. Diff. dates. Good to about unc. 33 pcs.
1007 **Dime Size,** Cobb style, unassorted. Various dates and varieties. Some holed as usual. Interesting lot. 35 pcs.
1008 Dime Size, 1863 to 1916. All diff. dates. Good to about unc. 21 pcs.
1009 **Half-Dime Size.** ½ Reales, ¼ Reales, few Reales. Early to late dates. Little collection in itself. Usual condition for these pieces. Good to unc., few holed. 175 pcs.

Silver Proclamation Pieces for Peru

1010 Charles IV., 1789, 4 Reales, Proclamation. Crowned double-head eagle between crowned columns. Rev., crowned Spanish arms. About fine. Scarce.
1011 1808, Ferdin VII., Proclamation 8 Reales. Crowned shield, banners, and cannon. Rev., inscription within wreath. Holed at top as usual. Scarce.
1012 1821 Proclamation Crown for Lima. Sun in splendor. Rev., long inscription in wreath. Proof. 2 pcs.

1013 1824, Proclamation 4 Real with beautiful military portrait of Bolivar. Unc.
1014 1825, Broad commemorative Peso for Cuzco. Military portrait of Bolivar. Reverse, ruins of Axtec. About unc. Scarce.
1015 1825 Another just as last. Very fine.
1016 1826, Proclamation Half-Crown, Constitution. Usual arms found on the coins of this period. About unc. Very scarce.
1017 1834, Proclamation 8 Reales. Constitution radiant; long inscription within wreath. Ex. F.
1018 1834, 4 Reales as last. Uncirculated. Scarce.
1019 1834, Proclamation 4 Reales to Obregoso. Castle with banner; inscription and date in wreath. Unc. Very scarce.
1020 1836, Independence Medal or Proclamation 4 Real piece. Independence; sun in splendor. Reverse, long inscription. Uncirculated. Scarce.
1021 1838, commemorative Crown for Santa Cruz. Portrait to right, banners on either side. Rev., castle. About unc. Very scarce.
1022 1839, Proclamation Half-Crown, commemorating battle of Ancachi. About unc.
1023 Proclamation pieces and medals, 2 Real size. 1808 to 1862. All interesting and some scarce. Fine to unc. 10 pcs.

SILVER COINS of URUGUAY

1024 **Dollar Size.** 1844, Peso of Montevideo. Only year of issue of this type. Arms within branches. Rev., value within nine stars. Very fine, almost uncirculated obverse with fine reverse. Very rare.
1025 1893, Peso. Oval shield of arms, banners, and wreath. Rev., large value in wreath. Nearly unc.
1026 1893, 1895, Pesos as last. V. G. and fine. 2 pcs.
1027 1917, Peso. Bust of Artigas. Rev., arms. About unc. 2 pcs.
1028 **Half-Dollar Size.** 1877 (2), 1893, 1917 (2). V. G. to unc. 5 pcs.
1029 Smaller Silver. Dime to Quar-Dol. size. Good to V. F. 6 pcs.

SILVER COINS of VENEZUELA

1030 **Dollar Size.** 1863, Ten Reales. Head left, CUIDADANA ESCLARECIDO. Reverse, value and date in wreath, legend, REPUBLICA DE VENEZUELA. Uncirculated. Very rare.
1031 1876, 5 Bolivares or Dollar. Head of Bolivar. Rev., shield of arms, branches on either side, date and legend. Very good.
1032 1879, '86, '87, (2), '88, '89, 5 Bolivares as last. Fine to V. F. 6 pcs.
1033 1900 to 1905, inclusive, 5 Bolivares. V. F. to unc. 6 pcs.
1034 1910, '11, '12, '19, '21. 5 Bolivares. All bright unc. 5 pcs.
1035 1924, '26, '29, '35, '36. 5 Bolivares. Unc., mostly brilliant. 5 pcs.
1036 Duplicate 5 Bolivares. 1910, 1912 (2), '19, '21, '24. Bright unc. 6 pcs.
1037 Silver Medals, Dollar and Half-Dollar size. 100th anniversary, 1810-1910. Figure placing wreath on bust of Bolivar, Justice seated. Beautiful workmanship. Perfect. 2 pcs.
1038 **Half-Dollar Size.** 1858, 50 C. Large Liberty head. Rev., small shield. Good and V. F. 2 pcs.
1039 1873, '74, '76, ½ Bolivar. Good to fine. 3 pcs.
1040 1879, '86 to '89, '94, 1900, 1902 to 1905. 50 C. or Grammo. V. G. to unc. 11 pcs.
1041 1911 to '13, '19, '22, '24, '26, '29, '35. 50 C. as last. All unc. 9 pcs.

1042 Duplicates. 1874 to 1924. Ten diff. dates. 50 C. Good to unc. 20 pcs.

1043 Caracas, 1812, Proclamation 4 Reales. Large bust. Holed as usual. V. G. Extremely rare.

1044 1819, 4 Reales of Ferdinand VII. V. G. to fine, one holed. Scarce. 4 pcs.

1045 **Quarter-Dollar Size.** 1818, 2 Reales for Caracas counterstamped over Spanish 2 Real piece of 1822. Fine. Very scarce.

1046 1817 to 1821, 2 Real pieces of Caracas. Diff. dates and varieties. Good to Fine, 2 holed. 20 pcs.

1047 Caracas, 2 Reales, 1818 to 1821. Varieties, but some duplicates. G. to V. F. 92 pcs.

1048 1858 to 1936, 2 Real pieces. Good to unc. 17 diff. dates. Some duplicates. 36 pcs.

1049 **Dime Size.** (1812), second year of Republic. Reales. Struck from the silver plate of the Cathedral at Caracas. Good and fine. Rare. 3 pcs.

1050 1817 and later dates, Reales of Caracas and the Republic. 3 of the early dates are holed, others good to unc. 37 pcs.

1051 **Half-Dime Size.** ½ Reales, etc. The later dates are mostly unc., the early dates good to fine. A few ¼ Reales which are scarce. 42 pcs.

1051-A One-fourth (¼) Reals, 1829. Cornucopia. Reverse, value dividing C S in wreath. Average very fair to good. 1306 pcs.

SILVER COINS of WEST INDIES, ETC.

1052 **Cuba. Dollar Size.** 1830, 8 Sueldos of Bolivia, with counterstamp, crown, and F. 7. O. The counterstamp is in center of obverse. About fine. Scarce.

1053 1832, Ferdinand VII., Crown as last, counterstamped on 8 Real piece of Peru. Fine.

1054 1833, Ferdinand VII., 8 Real of Peru, counterstamped as last. Fine.

1055 1897, Souvenir Peso. Liberty head. Reverse, shield. Unc.

1056 1898, Peso. As last but with date below head and the word SOUVENIR omitted. Also value, UN PESO on reverse. Uncirculated. Very rare.

1057 1915, 1916, Pesos. Large star. Rev., similar to last. Fine and V. F. 2 pcs.

1058 **Smaller Silver.** 1846, 4 Reales. Key counterstamped on Mexican 4 Real piece. Good. Rare.

1059 1834, Isabella II., Proclamation piece for Matanzas. Crowned shield. Ex. F.

1060 1915, '16, 40 C., 20 C. (2), 10 C (2). Fine lot. 5 pcs.

1061 **Dominicana,** 1891, '97, Pesos. Fine. 2 pcs.

1062 1897, Half Peso, Franc, 20 C, 10 C. Fine to unc. 6 pcs.

1063 **Danish West Indies.** 1748 to 1907. Half-Dime to near Half-Dollar size. Diff. dates and denominations; few duplicates; two or three holed. V. G. to V. F. 38 pcs.

1064 **Haiti.** 1811 broad double Gourde or Crown of Henry Christophe. Laureated bust to right, date below, legend. Reverse, crowned arms, legend. Broad milled borders; plain edge. Practically uncirculated. Extremely rare and valuable.

1065 1820, Double Gourde or Crown of Henry Christophe. Bust similar to last but struck in high relief. Reverse, crowned arms with crowned H and M on either side. Plain edge. Proof. Very rare.

1066 J. P. Boyer, 100 Cents, 50 C, 25 C, 12 C, 6 C. Good to V. F. 18 pcs.

1067 1808, 15 Sols. Monogram with wreath above; Liberty seated, value below. Struck on broad planchet. Proof. Rare. High auction record.
1068 1808, 30 Sols as last. Proof, not in full brilliancy and struck trifle off center. Rare.
1069 Early smaller pieces, 25 C. to 10 Sous. One or two of the old counterstamped. Mostly small; two or three holed. 16 pcs.
1070 1882, 1 Gourde or Dollar. Draped female head. Rev., National Arms. Unc.
1071 1895, 1 Gourde as last. Fine and Ex. F. 2 pcs.
1072 1890 to 1908, 50 C. (2), 20 C. (4). V. G. and Fine. 6 pcs.
1073 **Panama.** 1931, 1934, 1 Balboa or Dollar. Beautiful coin. Unc. 2 pcs.
1074 1904, 1905 Dollar. Portrait of Balboa. Very fine. 2 pcs.
1075 50 Cents (3), 25 C. (3), 10 C. (4), 2½ C. Fine to unc. 11 pcs.
1076 **Porto Rico.** 1895, Peso. Boy head of Alphonso XIII. Very fine.
1077 1895, '96, 40 C., 20 C., 10 C. Uncirculated. 3 pcs.
1078 **Curracao,** 1/6 Dollar. Figure 3 counterstamped on segment of Spanish Dollar. Diff. slight varieties. Good and V. G. 19 pcs.
1079 9 Stuivers. Script C counterstamped on Quarter Gulden. Good and V. G. Scarce. 2 pcs.
1080 Real with 9 counterstamped for 9 Stuivers. Good. Rare. Wood No. 104.
1081 5 Reales or 30 Stuivers. Figure 5 counterstamped on One Third of a Spanish-American 8 Real piece. Fine. Rare.
1082 1822 to 1921, Reales and Stuivers. Diff. dates, slight vars. Fine lot. 29 pcs.
1083 **Dominicana,** 6 Bits. Crowned 6 counterstamped on center plug of Spanish-American Dollar. About 20c Size. Wood No. 8. Good. Rare.
1084 Dominicana, 1, 1½ and 2 Bits. Small scalloped plugs cut from Dollars with script letter D. Fine. Scarce. 3 pcs.
1085 Dominicana, 1762, 2 Bits. 2 Real piece of Charles III., with large round hole in center. Wood No. 11. This coin is also known as Pistareen. Fine. Rare.
1086 **Guadaloupe,** 1806, 8 Reales of Charles IV., with square segment cut out of center, with small crowned G's. Wood No. 50. About fine. Rare.
1087 (1811) 20 Sous. G counterstamped on square segment cut out from Spanish Dollar. Fine. Rare. Wood No. 52.
1088 (1802), Escalin. R F counterstamped on small segment. Also a larger piece with two crowned C's counterstamped on part of Spanish Dollar. Wood No. 46 and 55. 2 pcs.
1089 1741 and 1778, 20 Sous. Large crowned G counterstamped on Half Franc. Fine lot. Scarce. 4 pcs.
1090 **Martinique.** 1743, Philip V., Pillar Dollar with fairly large MR in monogram counterstamped on obverse. Fine.
1091 1755, Real. Heart counterstamped on obverse. Very good. Rare.
1092 **Jamaica,** 1806, GR in monogram counterstamped on 8 Real piece of Charles IV., Mexico mint. About fine. Rare.
1093 **St. Lucia,** ¼ and ⅛ Peso. S. Lucie counterstamped on pieces of Spanish Dollar. Good and fine. Scarce. 2 pcs.
1094 **St. Martin.** Name and sun counterstamped on 1/5 of 8 Real piece. Good.
1095 St. Martin, 1820, 2 Reales. Crowned pillars. Very good. Gold plated.
1096 **Tobago,** 1794, 8 Real piece with octagonal hole in center. Passed current for 8 Shill. 3 pence. Strictly fine. Wood No. 74. Rare.
1097 1800, another just as last. Good. Rare.
1098 Tobago. Small to medium size counterstamped pieces on parts of 8 Reales. Good lot. Scarce. 4 pcs.

1099 **Trinidad,** 1834, Proclamation piece of Isabelle II. Small head in center. Base metal. Crude die. Fine for coin. Very rare.
1100 Trinidad, 1833, 2 Real piece of Ferdin VII., counterstamped for Trinidad. About fine.
1101 **British Guiana.** 1809, 3 Guilders. Portrait of George III. Reverse, large crowned 3 struck for colonies of Essequibo & Demarary. V. G. to fine. Rare.
1102 1816, 3 Guilders of George III. Laureated and draped bust. Type similar to last. Very fine. Rare.
1103 1832, William IV., 3 Guilders. Type similar to last. V. G. Very rare.
1104 1809 to 1832, 1/8, ¼, ½, 1, 2 and 3 Guilders. Good to V. F. Scarce lot. Duplicates. 14 pcs.
1105 Later issues, with few early. Mostly small. Average fine. 13 pcs.
1106 **British Honduras.** 5 Cents to 50 Cents. Diff. dates. Good to unc. 8 pcs.
1107 **Montserrat,** 1/10, 1/8 and 1/4 Peso. Cut pieces of 8 Real coins. Fine. Scarce. 3 pcs.
1108 **Dutch West Indies.** 1794, 3 Guilders. Figure standing at pedestal; crowned arms dividing date. Unc. Scarce.
1109 1794 and 1802, 1/16, ¼ (2), ½, and 1 (2) Guilder. V. F. to unc. 6 pcs.

COPPER and NICKEL COINS of NORTH, CENTRAL, SOUTH AMERICA, ETC. MEXICO

1110 1812, Morelos, 8 Reales. Bow and arrow, SUD. Counterstamped Mo. and star. Die varieties. Very good. Scarce. 2 pcs.
1111 1812, Oaxaca, 8 Reales. Without counterstamp. Diff. die varieties. Good and V. G. 4 pcs.
1112 1813, Oaxaca, Morelos, 8 Reales. Small and large planchets. Duplicates. Poor, fair and good. 16 pcs.
1113 Oaxaca, Morelos, 8 Reales, 1811 to 1813. Fair to good. Dups., but die varieties. 10 pcs.
1114 Balance of collection of copper and nickel coins of Mexico, from about 1814 to modern. Some duplicates, but fine assortment of dates. 355 pcs.

COPPER COINS OF SOUTH AMERICA

1115 **Argentina.** 1822 to 1931, copper and nickel, small to fairly large. Diff. dates and varieties. A good collection in itself. Average good to fine. 80 pcs.
1116 **Brazil.** Peter II., 1795 to 1799, 20 Reis. Plain and counterstamped. Good lot. Very scarce. 7 pcs.
1117 Brazil. 1812 to about 1832. Small, medium and large coppers. Diff. dates, denominations or varieties. Fair to fine. 62 pcs.
1118 Another lot similar to last as to dates and assortment. Same condition. A few older pieces. Many scarce. 56 pcs.
1119 Remainder of Brazil copper and nickel coins. Some old. Mostly enveloped. Quite a number of later nickel pieces. Good to about unc. 96 pcs.
1120 **Bolivia.** 1878 to 1910. 1, 2, 5 and 10 Centavos. Couple of small medals. Good to unc. 27 pcs.
1121 **Chile.** From about 1835 to modern, with quite a few tokens in rubber or composition. V. G. to fine. Scarce collection. 206 pcs.
1122 **Guatemala.** 1871 to 1930, mostly small. Copper and nickel. V. G. to unc. 36 pcs.

1123 **Honduras.** 1 C to 5 C, copper and nickel. Few tokens. 1869 to 1932. Good to unc. 47 pcs.

1124 **Venezuela.** Caracas. 1802 to 1821. ¼ Reales. Good number of varieties but some duplicates. Interesting lot. 229 pcs.

1125 Venezuela. Copper and nickel, small to large; a goodly number of diff. dates and varieties. A few scarce and a few small medals. Some poor, but mostly good to fine. 363 pcs.

1126 Venezuela. Store cards, Merchant's tokens, and some counterstamped pieces. Various base metals. An interesting and historical collection difficult to form. Usual condition of these pieces fair to fine. 238 pcs.

1127 British, Dutch and French Guiana, etc. Small to medium sized pieces, some scarce. Average very good. 203 pcs.

1128 Miscellaneous lot of Central and South American countries. Unassorted but mostly enveloped. A few silver pieces, none rare but some scarce. Old to modern. 240 pcs.

1129 Peru, Uruguay. Small to large coppers. Nearly all different as to dates, denominations and varieties. Average condition. 100 pcs.

1130 Balance of the collection. Unassorted. Mostly enveloped. Goodly number of duplicates, small to large, mostly of the former. Poor, fair and good. 188 pcs.

1131 Duplicates from above. Small and large coppers. Good assortment of varieties. Good to uncirculated in condition. 157 pcs.

SILVER COINS of EUROPEAN COUNTRIES
SALZBURG

The Largest and Most Complete Collection of These Beautiful Coins Ever Offered in This Country and Undoubtedly One of the Largest Ever Offered in the World.

All of Dollar Size Unless Otherwise Described.

1132 1504, **Leonhard of Kautschach.** Broad Thaler. Two Bishops holding Church, small shield below. Reverse, shields and date. An early re-strike of this excessively rare coin and even the re-strike is very rare. Purchased in Europe many years ago.

1133 1521, **Mathias Lang, of Wellenburg.** Double Thaler. Bust in high relief, medallic in depth, dividing date which is in Roman numerals. Three shields dividing inscription. Reverse, St. Radiana being attacked by two wolves, landscape and castle in background. Very fine. Very rare and valuable.

1134 1522, Crown or Thaler just as last. Fine. Rare.

1135 1522, Crown as last, but reverse struck even with the obverse. Very fine. Rare.

1136 1522, Crown. Obverse as last; reverse, large shield. Nearly unc. Rare.

1137 1522, Half Thaler. Same type and size as the Thaler but half thickness. Very fine. Rare.

1138 1536, Crown. Date in Roman numerals below two shields. Reverse, Bishop seated. V. F. Rare.

1139 1538, Broad Double Crown. Type similar to that of lot No. 1132. Date in Roman numerals below bust. Reverse, large shield. Very fine, but some dam fool burnished the field of obverse and reverse, giving it a proof-like surface. Very rare.

1140 1551, **Ernest, Duke of Bavaria.** Crown. Large shield, date above. Reverse, St. Rupert seated. Strictly fine. Rare.

1141 1554, Crown same as preceding. Last year of issue. Fine. Very scarce.
1142 1555, **Michael of Kuenberg.** Crown. Double shields with date below. Rev., St. Rupert seated. Fine. Very rare. Not in the Jenks Collection.
1143 1557, 1559, Thalers or Crowns as last. Very fine and good. 2 pcs.
1144 1561, **John Jacob Khuon of Belasy.** Crown or Thaler. Type similar to last. Strictly fine. Scarce.
1145 1563, Crown or Thaler as last, large plain date. Very fine.
1146 1569, Guldenthaler or Dollar. Crested shield dividing large date. Rev., arms. Very fine. Rare.
1147 1572, Crown. Bishop standing, date in legend. Very fine. Scarce.
1148 1575, Crown similar to last but of entirely different die. Very fine. Rare.
1149 1577, Crown as last, and another undated of diff. type. Very good. 2 pcs.
1150 Undated Thaler of John Jacob, with Bishop seated, and another 1568 of diff. type. Very good and fine. 2 pcs.
1151 Undated Thaler of John Jacob. Bishop seated. Rev., crested shields. Nearly unc.
1152 Undated Thaler, and another dated 1583. Diff. types. V. F. Scarce. 2 pcs.
1153 **Wolfgang Theodore of Raitenau** (1587-1612) Undated Thaler. Bishop seated. Rev., large ornamental shield of arms. Ex. Fine.
1154 (1587-1612), Undated Crowns. Type similar to last. V. G. and fine. 3 pcs.
1155 (1587-1612), Crown as last but struck on square planchet. Fine. Scarce and interesting.
1156 Undated Crowns. Type similar to last but diff. dies. Fine and V. F. 3 pcs.
1157 Undated Crown. Similar to last but diff. die. Strictly fine.
1158 **John Jacob,** 1567, Thaler. Bishop seated. Large date under shields. About fine. Scarce.
1159 1570, Thaler. Bishop and shield, dividing S R; date in legend. Very good. Scarce var.
1160 1572, Thaler as last, but of entirely diff. die. Fine. Scarce.
1161 1573, Crown similar to last but diff. die. Strictly fine.
1162 1576, Another as last but also diff. die, date divided, 15.76. Fine. Rare.
1163 1582, Crown similar to last. Fine. Very scarce.
1164 **Wolfgang Theodore,** 1593, Square **Triple Crown.** St. Rupert enthroned. Rev., Tower in sea, with winds and clouds from the four corners of Heaven. This is a necessity coin struck to pay his troops in his war against the Turks. Very fine. Very rare.
1165 1593, Square Double Thaler. Date in Roman numerals in legend. Same type as last. Fine. Rare and valuable.
1166 1593, Square Double Thaler. Obverse similar to last. Rev., large ornamental shield. Fine. Rare.
1167 1593, Round Double Thaler. Same type as lot 1164. Date in Roman numerals. Ex. Fine. Very rare and valuable.
1168 1593, Round Double Thaler. Same type as last but diff. die variety. Very fine. Very rare.
1169 1593, Square Crown. Same type as lot 1164. Loop has been removed from edge. Fine. Sharp.
1170 1593, Crown as last; struck on square planchet and gold plated. Loop removed from edge not affecting the coin in any way. Very good.

1171 1594, Medallic Thaler. Tower as on preceding coin. Rev., two Bishops and ornamental shield. Medallic in depth. Very fine. Rare and interesting.

1172 Undated Square Crown. Obverse, Bishop seated. Rev., arms. A loop removed from edge. Very fine. Scarce.

1173 Undated Square Crown as last but different die. Very fine, sharp. Rare so choice.

1174 1593, Crown struck on square planchet, counterstamped with small shield and date, 1681. Loop has been removed from edge and the coin is gilted. V. G. Rare.

1175 **Wolfgang Dietrich.** Square Double Crown, undated. Bishop seated. Rev., arms. Loop seems to have been removed from top edge. Fine. Rare.

1176 **Marcus Sitticus,** (1612-1619). 1612, Crown. Large ornamental shield dividing date. Rev., Bishop seated. First year of issue. V. F. Rare. Not in the Jenks' Collection.

1177 1614, Square Crown, date in legend. Type as last. Strictly fine.

1178 1615, Square Crown as last. Very fine with some luster.

1179 1616, Square Crown as last. Date in legend. Very fine, sharp. Rare.

1180 1616, Crown as last but struck on round planchet. Fine.

1181 1617, '18, '19 (2), Crowns as last. Diff. varieties. Fine lot. 4 pcs.

1182 **Paris, Count of Lodron,** (1619-1653). 1620, Broad Thaler or Dollar. Bishop seated. Rev., shield. Date in legend. Very good.

1183 1620, 1621, Thalers as last. Very fine and fine. 2 pcs.

1184 1621, Thaler. Halflength figure of Bishop. Rev., double shields. Fine. Scarce.

1185 1621, '22, '23, Thalers. Usual type with Bishop seated. V. G. to Ex. F. 3 pcs.

1186 1623, Thaler. Madonna and Child; Bishop standing, shield below. V. F.

1187 1623, Thalers as last. About fine. 2 pcs.

1188 1624, Thaler. Type as last. Practically uncirculated. Scarce so choice.

1189 1624, Thalers. Types as last. Die varieties. Fine and Ex. F. 3 pcs.

1190 1625, Square Double Thaler. Type as last. Date in legend. Loop apparently has been removed from edge as is usual with these pieces. Very rare.

1191 1625, Thaler struck on square planchet. As last. About fine. Rare.

1192 1628, Double Thaler, struck on round planchet. Commemorative coin, struck on the dedication of the new cathedral. Sts. Rupert and Virgilias holding up the edifice; arms, etc. below. Rev., procession. Very fine. Rare and valuable.

1193 1628, Thaler or Crown, as last. Similar but diff. type. About unc.

1194 1626, 1628, Thalers. One with Madonna, and the other as last. Fine and V. F. 2 pcs.

1195 1632, 1634, Thalers. Bishop; Madonna and Child. V. G. and fine. 2 pcs.

1196 1631, Broad Crown struck on square planchet. Type similar to last. Ex. F. with some luster. Rare so choice.

1197 1633, '37, '38, '44, Crowns. Type as last. Fine lot. 4 pcs.

1198 1641, 1644, Crowns. Type as last. Very good. 2 pcs.

1199 **Guidobald, Count of Thun,** (1654-1668). 1654, Crown or Thaler. First year of issue. Type similar to last. Ex. Fine.

1200 1655, 1659, Thalers as last. Very fine, sharp. 2 pcs.

1201 1661, '63, '68, Broad Crowns. Type as last. Ex. Fine, near unc. 3 pcs.

1202 **Maximillian Gandolphus, Count of Khuenburg,** (1668-1687). 1673, Thaler. Type as last. Very fine.
1203 1674, '75, '77, Thalers. Very fine. 3 pcs.
1204 1682, Broad Crown, struck on the jubilee of existence of 1100 years of the See. St. Martin holding goose and crozier; four Saints standing in row; long inscription. Rev., Sts. Rupert and Virgilius standing, arms and radiant eye. Prac. uncirculated. Scarce.
1205 1685, Crown, usual type. Bishop. Rev., Madonna and Child. Unc.
1206 1688, 1692, 1693, Thalers. Type as last. Fine and V. F. 3 pcs.
1207 **John Ernst, Count of Thun,** (1687-1709) 1694, Thaler. Type similar to last. Unc., with mint luster.
1208 1696, 1697, 1705, Thalers as last. V. F. to about unc. 3 pcs.
1209 1705, 1706, Thalers as last, dates in legend. Ex. Fine. 2 pcs.
1210 **Francis Anton, Prince of Harrach,** (1709-1727). 1709, Crown. Usual type, as last. First year of issue. Nearly unc.
1211 1710, Broad Crown. Large bust right. Rev., arms, hat above. Ex. Fine.
1212 1712, Crown. Similar to last. Fine.
1213 1714, Broad Crown. Bishop seated. Rev., arms with Madonna above. Unc.
1214 1715, 1716, Crowns. Type as last; date in legend. Very fine. 2 pcs.
1215 1716 and 1717, Crown, bust type. Fine and very fine. 2 pcs.
1216 1720, 1723, Crowns. Diff. type busts. Strictly fine. 2 pcs.
1217 1724, 1725, Crowns. Diff. type busts. Ex. fine, near unc. 2 pcs.
1218 **Leopold Anton, Count of Farmain,** (1724-1744). 1728, Crown. Bishop seated. Rev., arms and Madonna. Unc.
1219 1728, Crown. Bust type. About unc. Scarce.
1220 1731, Crown, with Bishop seated. 1740, type with small bust. Fine. 2 pcs.
1221 **Jacob Ernst.** Crown. Virgin and Child standing on crescent; St. Rupert on clouds. Uncirculated. Beautiful design. Scarce.
1222 1745, Crown as last, but without FMK and with EPISCOP. Strictly fine.
1223 **Andreas, Count of Dietrichstein,** (1747-1753). 1748, Crown. Bust right. Rev., arms and hat, date above. Very fine. Scarce.
1224 1748, Crown as last, but slightly different die. About unc.
1225 1750, 1752, Crowns as last and with Bishop seated. Fine and Ex. F. 2 pcs.
1226 **Sigsmund, Count of Schrattenbach,** (1753-1771). Crown, 1754. Angel holding picture of Virgin and Babe, scroll above. Rev., St. Rupert seated. Brill. unc.
1227 1757, Crown. Fine portrait bust right. Rev., St. Rupert seated. About unc.
1228 1758, Crown. Obverse as last. Rev., shield of arms. Unc.
1229 1758, Crown. St. Rupert standing. Rev., Angel holding picture of Madonna and Child. Near unc.
1230 1759, Crown. Bust type. Rev., St. Rupert seated on clouds. Unc.
1231 1759, Crown. Obverse as last. Rev., St. Rupert seated, holding statue of Madonna and Child, Unc., beautiful design and almost medallic in depth.
1232 1759, Medallic Thaler. St. Rupert on clouds. Rev., two shields and hat. V. G. and Very fine. 2 pcs.
1233 1760, '61, Crowns. Bust. Rev., St. Rupert holding statue of Virgin and Child. About fine and unc. 2 pcs.
1234 1761, Thaler. Bust. Rev., double shields and hat. Ex. Fine.
1235 1762, Crowns. Large bust. Rev., St. Rupert seated with Madonna and Child. Slight die varieties. Very fine. 3 pcs.

1236 1762, Crown. Bust of diff. type than last. Rev., arms on mantle. Fine.
1237 1764, 1765, Thalers. Bust type. Rev., double and single shields. Ex. Fine. 2 pcs.
1238 1766, '67, diff. type busts. Thalers. V. G. and about unc. 2 pcs.
1239 1768, '69, '71, Thalers. Large and small busts. Fine to Ex. F. 3 pcs.
1240 **Heironymus, Count of Colloredo-Wallsee.** (1772-1803). 1773, Broad Thaler. Bust. Rev., shield on mantle. Very fine.
1241 1777, 1784 (2), Thalers. Die varieties. Ex. Fine. 3 pcs.
1242 1789, Thalers. Diff. type busts. About unc. 2 pcs.
1243 1790, '92, '93, Crowns. Type as last. Ex. F. 3 pcs.
1244 1801, 1802, so-called Convention Thalers. Type similar to last. About unc. 2 pcs.
1245 1681, Thaler of Tyrol with counterstamp of small shield and date on bust. V. F. Scarce.
1246 1803, Thaler. This coinage prohibited by Archduke after the secularization. Proof. Rare.
1247 **Ferdinand of Austria,** (1803-1806). 1803, Broad Thaler. Young head. Rev., arms. Unc.
1248 1805, Thaler as last but the reverse is different with crowned shield between branches. Brilliant semi-proof.

HALF-DOLLAR SIZE SILVER COINS of SALZBURG

1249 1535, Half Thaler of Matheus Lang. Figure seated. Reverse, double shield of arms with date below. Very good. Rare.
1250 1555, Half Thaler of Michael of Kuenburg. Type similar to last. About fine. Rare.
1251 1565, Half Thaler of John Jacob. Type as last. Very good. Rare.
1252 Undated Half Crown on square planchet of John Jacob, about 1586. Ex. Fine, sharp. Rare.
1253 1568, Half Thaler of John Jacob. Shield dividing date. Rev., eagle. About fine. Rare.
1254 (1565) Undated square Half Crown of John Jacob. Fine. Rare.
1255 1579 and undated Half Crowns of John Jacob. Diff. vars. Very fine. V. scarce. 2 pcs.
1256 Half Crown of Wolf Theodore, undated, (1587-1612). Strictly fine. Scarce.
1257 1586, Square Half Crown of George of Kuenburg. Two Bishops seated; shield dividing date. Very fine. Scarce.
1258 Undated square Half Crowns of Wolf. Theodore. Diff vars. V. G. and Fine. 4 pcs.
1259 Undated, round and square Half Crowns of Wolf. Theodore. Diff. dies. Fine. Scarce. 2 pcs.
1260 1612, square Half Thaler of Marcus Sitticus. Bishop seated. Rev., large shield. Fine. Scarce.
1261 1615, Half Thaler as last. Different die; date in legend. Very fine.
1262 1615, square Half Thaler as last. Very good to fine.
1263 1621, Paris, Count of Lodron. Round Half Thaler. Date in legend. Ex. F. with mint luster.
1264 1621, 1626, Half Thalers as last. Small and large planchets. Diff. types. Fine and V. F. 2 pcs.
1265 1627, square Half Thaler. Date in legend. Bishop standing, shield below. Rev., Madonna. Fine.
1266 1628, Half Crowns. Procession; cathedral. Fine and Ex. F. 2 pcs.
1267 1668, 1682, 1687, Half Crowns. Diff. vars. V. G. and fine, including the 1100 year commemorative piece. 3 pcs.

1268 1694, John Ernst, Half Crown. Bishops seated. Rev., arms. Ex. F. 2 pcs.
1269 1694, 1703, John Ernst, Half Crowns. Similar to last. Fine and V. F. 2 pcs.
1270 1709, Franz Anton; 1728, Leopold Anton, Half Crowns. Ex. F. 2 pcs.
1271 1757, Sigismund; 1769, 1770. Half Crowns. Diff. types. Good to Ex. F. 3 pcs.
1272 1776, 1782, 1797, Half Crowns. Very good to Ex. F. 3 pcs.

Quarter-Dollar Size Silver Coins of Salzburg

1273 1513 to 1715. One Fourth Thalers, (slightly larger than U. S. Quarters). Interesting and scarce lot. All different. A few on square planchets. All enveloped. Good to V. F. 32 pcs.
1274 **Smaller Silver of Salzburg.** About 20c size, (1/6 Thalers). All enveloped. A few on square planchets. Good to V. F. 46 pcs.
1275 **Dime and Half-Dime Size.** An interesting collection. A few larger. Nearly all enveloped and described. Some very scarce. All old. Good to V. F. 219 pcs.

DOLLAR-SIZE SILVER COINS of AUSTRIA, ETC.

1276 1543, Ferdinand I., Crown. Half-length figure; date in field at left. Rev., arms. V. G. Very scarce. 400 years old.
1277 1557, Thaler or 72 Kr. Bust right. Rev., arms, 72 below. Date in legend. Fine.
1278 1558, Thaler as last for Tyrol. Loop removed from edge. Fine.
1279 Undated Thaler of Ferdinand. Three-quarter length bust. Rev., shield of arms. V. F.
1280 1560, Broad Thaler for Carenthia. Bust dividing date. Strictly fine.
1281 Undated Thaler. Three-quarter length figure. Rev., crowned shield with shields at either side. Ex. F.
1282 Undated Double Thaler. Large bust. Rev., arms. Ex. F. with mint luster. A large and beautiful coin.
1283 1564-1595, undated Crowns of Ferdinand. Three-quarter length bust. Diff. vars. Fine. 2 pcs.
1284 1603, Rudolph II., Crown for Alsace. Large head, small date below. Fine.
1285 1614, Archduke Ferdinand. Crown for Styria. Half-length bust. Rev., crowned arms. Fine.
1286 1619, Crown of Matthias. Laureated bust; date in legend. Fine.
1287 1620, '22, '24, Crowns of Leopold. Good and V. G. 3 pcs.
1288 1626, Ferdinand. Broad Crown. Fine.
1289 1630, '46, '71, '98, Crowns. Ferdinand and Leopold. Fine and V. F. 4 pcs.
1290 1704, '16, '35, '57, Crowns of diff. parts of Austria. Fine and V. F. 4 pcs.
1291 1766, Joseph II; 1780, Maria Theresa (2); 1795, Frances II. Thalers. Good and F. 4 pcs.
1292 1825, '35, '41, '56, '58, '60. Thalers. V. G. and fine. 5 pcs.
1293 1879, Wedding Anniversary Thaler. Busts of Emperor and Empress. Unc.
1294 1891, 1908, 1909. Crowns and 2 Florins. Young and old heads of Joseph I. Fine to unc. 3 pcs.

Holy Roman Empire

1295 **1479** Maximillian Crown commemorating his marriage to Maria of Burgundy in 1479. Portraits on either side, with date, 1479, below portrait of Maria. Beautiful workmanship. Very fine. Excessively rare.

1296 Charles V., 1548, Crown. Armored figure with banner and shield, standing, dragon at feet. Reverse, arms; date in legend. Practically uncirculated. Rare.

1297 Ferdinand I., (1556-1564), Crown. Half-length crowned bust right. Rev., arms. Very fine, sharp.

1298 1556, Crown. Similar to last, but old bust dividing date. Very good.

1299 Rudolph II., 1590, Crown. Bust right. Crowned double-headed eagle, date in legend. Fine.

1300 1599, Crown similar to last but of an entirely diff. die with shields dividing legend. Very fine.

1301 1603, '06, '09. Crowns of Rudolph II. Diff. types. Fine. 3 pcs.

1302 Ferdinand II. & Eleanora, 1622, Marriage Double Thaler. Conjoined busts. Rev., numerous shields surrounding small arms. Prac. unc. Beautiful coin. Rare and valuable.

1303 1622, Ferdinand II., Crown. Laureated bust. Nearly unc., but imperfect planchet with small piece out at edge.

1304 1624, Vienna Double Thaler. Bust right. Rev., arms. Very good. Scarce.

1305 1624, '25, Crowns. Bust and full figure. Fine and Ex. F. 2 pcs.

1306 Archduke Leopold, 1628, Crown. Half-length bust, date at right. V. F.

1307 1632, Leopold; 1634, Ferdinand II., Crowns. Very fine. 2 pcs.

1308 Ferdinand II., 1635, Thaler. Broad planchet. Large bust. V. F.

1309 Ferdinand III., 1640, Double Crown. Laureated bust, date below. Rev., crowned arms. Very fine. From the famous Brown Sale held by Chapman nearly forty years ago.

1310 Ferdinand III., 1641, '46, '50, Crowns or Thalers. Diff. vars. Fine. 3 pcs.

1311 1651, '56 (2), '58 (2), Thalers or 60 Kr. Bust types. Very fine. 5 pcs.

1312 Leopold I., 1660, Broad Crown. Fine portrait bust. Rev., heart-shaped shield. V. F.

1313 Ferdinand Charles, 1632-1662, Double Thaler. Bust r. Rev., arms. Prac. unc. From the great Brown Sale.

1314 Leopold I. (the Hog Mouth), 1662, Thaler. V. G.

1315 Leopold, as last, about 1675, Double Crown. Fine.

1316 1690, '91, '93, '95, '99 (2), Crowns of Leopold I. Diff. vars. Fine and V. F. 6 pcs.

1317 Ferdinand, undated Crowns. Bust type. Good and fine. 2 pcs.

1318 Leopold I., undated Double Crown. Very fine.

1319 Charles VI., 1737. Maria Theresa, 1753; Francis I., 1762, Crowns. Fine and V. F. 3 pcs.

1320 Maria Theresa, 1765, 1766; Joseph II., 1766, Crowns, including Convention Thaler of Maria Theresa. Fine to unc. 3 pcs.

1321 Maria Theresa, 1771, 1779, Thalers. Diff. types. Joseph II., 1782, Convention Thaler. Good to Ex. F. 3 pcs.

1322 **Bohemia,** Rudolph II., 1585, Thaler. Bust; crowned arms; date in legend. V. F.

1323 Ferdinand II., 1624, Crown. Full length figure standing. V. F.

1324 **Moravia,** 1617, Crown. Bust right; crowned arms, date in legend. About fine.

1325 Styria, 1625, Archduke Ferdinand. Broad crown. Laureated bust, date below. Uncirculated. Scarce so choice.

1326 Leopold, 1682, very broad crown. Bust. Rev., crowned arms. Strictly fine.
1327 1692, Leopold, very broad Double Crown. Type as last. Fine.
1328 Charles VI., 1713, Thaler. Bust with long curls. Fine.
1329 **Hungary,** 1575, Maximillian II., Thaler. Halflength figure, date in legend. V. G.
1330 1596, Thaler. Similar to last, but different die. Fine.
1331 Leopold, 1659, 1661, Thalers. Diff. vars. V. G. and fine. 2 pcs.
1332 Francis I., 1830, Thaler. Young head. Rev., Madonna. About unc.
1333 1900, 1908, 5 Korona. Ex. fine. 2 pcs.
1334 **Teutonic Order.** 1603, Maximillian, Thaler. Full length figure of Archduke; Knight mounted in full armor, within circle of shields. A beautiful coin. V. F. From the famous Brown Sale.
1335 1615, Thaler. Bust type. About fine.
1336 1618, Maximillian, Thalers. Varieties with bust dividing date, and date below bust. Fine. 2 pcs.
1337 Augsburg, 1626, Ferdinand II., Thaler. View of city; date in Roman numerals. About fine.
1338 1642, Thaler of Ferdinand III. Laureated bust. View of city. Loop removed from edge but very fine.
1339 1643, Ferdinand III., 1694, Leopold II. Thalers. V. G. and fine. 3 pcs.
1340 1740, Charles VI., Double Thaler. Crowned arms. Small date in fancy scroll. Prac. unc. Rare and valuable.
1341 Francis I., 1763, Convention Thaler. Strictly fine.
1342 **Brunswick,** 1593, Henry Julius, Thaler. Bust dividing date. Rev., Wildman and crested shield. V. G. Scarce.
1343 1595, Rebel Crown. Wildman dividing date. Rev., the destruction of Korah. Fine to V. F. Rare.
1344 1631, Frederick Ulrich, Thaler. Wildman standing; date in legend. Rev., crested shield. Fine.
1345 1659, Christian Ludwig, broad Double Thaler. Horse over mining scene. Rev., crowned monogram within circle of shields. Very fine. Rare.
1346 1856, Duke William, Double Thaler commemorating 25 years' reign. Head right. Rev., crowned shield within wreath and inscription. V. Fine.
1347 **Luxemburg,** 1634, Philip IV., Crown. Floreated cross dividing large date. Rev., crowned shield. Fine. Very rare.
1348 **Schwartzenburg,** 1682, Johan Adolph, Thaler. Ornamental shield with small date above; fine portrait bust right. Curious concaved planchet. Very fine. Scarce.
1349 1696, Thaler of Ferdinand William Eusebius. Bust right. Rev., crowned shield. About fine. Rare.
1350 1696, Broad Thaler of Ferdinand and Maria Anna. Conjoined busts. V. F. Beautiful coin.
1351 1697, Gimborn, Thaler. Fine portrait bust; ovel shield. V. F. Very rare.
1352 1696, Thaler with Maria. Variety with flower above shields. Fine.
1353 1721, Adam Franz, Thaler. Ornamental shield dividing date at top. Fine portrait bust. Very fine and rare.
1354 1725, Adam Francis, Thaler. Similar to last. Fine. Rare.
1355 1725, Thaler as last but different die. Strictly fine. Rare.
1356 1729, Mining Thaler. Type similar to last. Ex. F., with mint luster. Very rare.
1357 1741, Thaler of Joseph. Bust right. About fine. Scarce.
1358 1766, Thaler of Joseph. Older bust. Beautiful design. Fine. Scarce.

1359 1783, Thaler of Johann. Draped bust; round crowned shield. Ex. F.
1360 **Transylvania.** 1595, Thaler of Sigismund Bathori. Half-length figure in armor; crowned arms; date in legend. Very fine; sharp.
1361 1596, Crown as last, but different type bust. Very good. Scarce.
1362 **Tyrol,** 1603, Rudolph II., Thaler. 1605. Diff. type busts. V. F. 2 pcs.
1363 1626, Leopold, Double Thaler. Half-length bust; date at right. Rev., arms, V. F.
1364 1626, Thaler. Same type as last. Fine.
1365 (1630) Double Thaler of Leopold and Claudia. Conjoined crowned busts. Rev., arms. V. F.
1366 1665, Thaler of Sigismund Francis. Fine portrait bust. V. F.
1367 1737, Charles VI., Thaler. Large bust. Fine.
1368 1740, Charles IV., Double Thaler. Laureated bust. Rev., crowned arms. About unc. Scarce.
1369 1765, 1780, Crowns of Maria Theresa. Diff. types. Good and fine. 2 pcs.
1370 Undated Thaler of Ferdinand. Very good.
1371 Undated Double Thaler of Joseph. Beautiful portrait bust with long curls. About unc., with mint luster.
1372 **Westphalia.** 1813, Thaler of Jerome Napoleon. Very fine. Scarce.

Half-Dollar and Smaller Silver Coins of Austria, Etc.

1373 **Half-Dollar Size.** 1484, Half Thaler for Tyrol. Knight in armor, date below, all within circle of shields: Bust to right. Very good. Rare. One of the earliest dated coins in the world.
1374 1654 to 1929, Half-Thalers to 2 Schilling. Good to unc., two or three on square planchets. 14 pcs.
1375 **Quarter-Dollar Size and Smaller.** 1664 to modern. Good assortment of dates and varieties. Mostly enveloped. A nice lot and in nice average condition. 42 pcs.

SILVER COINS of ENGLAND

1376 **Dollar Size.** 1653, Commonwealth Crown. Shields of Scotland and Ireland, GOD WITH VS. Date in legend. Reverse, shield in wreath. Very good. Rare.
1377 1658, Cromwell Crown. Variety with heavy die break across bust. Slight die imperfection on reverse near edge. Ex. Fine. Rare and historically interesting.
1378 Charles II., 1662, Crown. Rose below bust. Fine.
1379 George II., 1743, Crown. Roses in angles. Fine.
1380 1847, Victoria, Gothic Crown. Tarnished proof.
1381 1786, 8 Real piece of Bolivia with small oval counterstamp with portrait of George III. Very good.
1382 1790, '91, '92, '93, 8 Real pieces of Bolivia, Peru and Mexico (2). All with counterstamps of George III. V. G. to fine. 4 pcs.
1383 1804, George III., Bank of England Dollar. Fine.
1384 1812, 8 Real piece of Ferdinand VII. of Peru, with counterstamp of T. Shiels & Denny & Co. Rev., grill counterstamp. Very good. Rare.
1385 George III., 1820, George IV., 1822, Crowns. V. G. and fine. 2 pcs.
1386 Victoria, 1845, Crown; 1887, 4 Shillings; 1889, '93, Crowns. V. G. to unc. 4 pcs.
1387 1902, Edward VII., Crown. Uncirculated.
1388 **Half-Dollar Size.** George III., 1817 to George V., Half Crowns and 2 Shilling pieces. Good to unc., some duplicates. 21 pcs.

1389 **Quarter-Dollar Size.** Queen Anne, 1711 to George VI., 1938. Shillings. Few duplicates. Good to unc. 31 pcs.
1390 **Smaller English Silver.** Dime and Half-Dime size. Few early pennies, with few tokens. Good to fine. 81 pcs.
1391 1927, George V., Proof Set. 3 pence Crown. Not in full brilliancy. In original case. 6 pcs.

SILVER COINS of FRANCE

1392 **Dollar Size.** 1642, Louis XIII., Ecu or Dollar. Bust right. Rev., crowned shield. Fine.
1393 Louis XIV., 1648, '52, '53, Ecus. Child's head. Good and V. G. 3 pcs.
1394 1664, Ecu. Louis XIV. Youth's head. Also 1665. Good and fine. 2 pcs.
1395 1686, Heavy Crown of Louis XIV. for Artois. Fine. Rare.
1396 1691, '94, Ecus. Very good and fine. 2 pcs.
1397 1697, Ecu of Louis XIV. Large bust; crowned oval shield. Very fine.
1398 1701, 1704, 1709, Ecus. One has been buffed. Good to fine. 3 pcs.
1399 1716, Louis XV., broad Ecu. Baby head. Fine.
1400 1718, '24, '27, '30, Ecus. Good and V. G. 4 pcs.
1401 1758, Louis XV., Ecu. Large head to left. 1762, 1767, Ecus for Bayonne. Good to fine. 3 pcs.
1402 1771, Louis XV., 1784, Louis XVI., Ecu. Good. 2 pcs.
1403 1785, (2); 1790, Louis XVI., Ecu. Very good and fine. 3 pcs.
1404 1793, Louis XVI., Ecu, old head; also Six Livres with Genius of France standing. V. G. 2 pcs.
1405 1793, Six Livres as last, but very fine with mint luster.
1406 Napoleon I., 5 Francs, 1808 to 1813. Diff. dates and vars. Average only good. 11 pcs.
1407 First Republic. Five Francs. Hercules with Liberty and Justice. Years 7., 8. and 9. Good and V. G. 5 pcs.
1408 Sub Alpine Gaul. 5 Francs, Year 10. Very good. Scarce.
1409 1810, Mauritius, 10 Livres. Value in wreath; crowned eagle. Very good. Scarce.
1410 1812, '13, '14, '15, 5 Francs. Diff. mints. Good to V. F. 5 pcs.
1411 Louis XVIII., 5 Francs, 1815 to 1823. Diff. dates and mints. Good to Fine. 6 pcs.
1412 1824, Louis XVIII., 1824, 5 Francs. Diff. mints. Very good. 2 pcs.
1413 Charles X., 5 Francs, 1824, '26, '27 (2), '29, '30. Good to Fine. 6 pcs.
1414 1831, Henry V., Pretender, 5 Francs. Military bust; crowned shield dividing value. Tarnished proof. Scarce.
1415 Louis Phillipe, 1831, '32, '34, '35, '39, '40, '41. Young and old heads. 5 Francs. Very good. 8 pcs.
1416 Republic, 1848, 5 Francs, Hercules. About unc.
1417 1849, '50, Republic, 5 Francs. Head type. Fine. 2 pcs.
1418 Louis Napoleon, 1852, 5 Francs. Napoleon III., 1855, '68, '69 (2), '70. Bare and laureated heads. Very good to V. F. 8 pcs.
1419 1870, 5 Francs, Republic. Head type. Ex. Fine.
1420 1871, '73, '74, '75, '77, 5 Francs, and 1923, 20 Francs. Fine lot. 6 pcs.
1421 **Smaller French Silver.** 1726, 1780, 1792, Half Ecu. 1934, 10 Francs. About Half-Dollar size. Good to very fine. 4 pcs.
1422 1557, Henry II., Testoon. Bust. Rev., crowned shield. Crowned H on either side. Fine. Rare.
1423 1791 to 1914, 30 Sols and 2 Franc pieces. Few duplicates. Good to fine. 16 pcs.

1424 1914, Necessity 2 Francs and 1 Franc, Castle Sarrasin. The usual type, but with large mint mark C above date. Uncirculated. Very rare and valuable. 2 pcs.
1425 I Franc Pieces (U. S. 20c size). 1808 to 1914. Duplicates, but good assortment of dates and varieties. Good to very fine. 37 pcs.
1426 Dime Size and Smaller. Early to late dates. About 1703 to 1918. Good to about unc. 68 pcs.

SILVER COINS of BELGIUM and other LOW COUNTRIES

1427 **Dollar Size.** 1748, Double Thaler. Crowned shield dividing date. Rev., Knight with shield at right. Very fine. Scarce.
1428 1775, Ducatoon or Dollar for Zealand. Date below crowned shield supported by crowned lions. Fine.
1429 1790, Crown. Similar to last but date divided by crowned shield. Very fine.
1430 Leopold I., 1847, '49, '51, 5 Francs. Plain and laureated heads. Good and fine. 4 pcs.
1431 Leopold II., 1871, 1873, 5 Francs. Fine and about unc. 2 pcs.
1432 **Half-Dollar Size.** 1849, '67, 1932, '35. Good to unc. 4 pcs.
1433 Francs and 2 Francs, mostly of the smaller. 1840 to 1911, and also two 50 C pieces. Good to unc. 17 pcs.
1434 **Belgian Congo.** Leopold II., 1887. Set of 50 C. to 5 Francs. Unc. 4 pcs.
1435 **Brabant.** 1634, Ducatoon or Dollar. Large date divided by crowned cross. Irregular planchet. Fine. Scarce.
1436 Brabant, 1790, Thaler. Revolt. Lion and shield. About unc.
1437 Burgundy-Brabant, Philip V., Thaler, 1705, Crowned shield. Rev., floreated cross with crowned monograms in left and right angles. From the famous Brown Collection. V. F.
1438 Brabant, Philip II., 1572, Testoon, (U. S. Quarter-Dollar size), counter stamped with arms of Zealand. Good. Scarce.
1439 **Flanders.** 1765, Maria Theresa, Crown. Crowned arms. Rev., cross with crowns in angles. Fine.
1440 Joseph II., 1789, Gulden. Francis II., 1796, 1800, Crowns. Fine and V. G. 3 pcs.
1441 **Netherlands.** Utrecht, Philip II., 1575, Crown. Bust. Rev., crowned shield. Good. From famous Brown Sale.
1442 Utrecht, 1793, 3 Gulden. Figure standing; crowned shield dividing value. Fine.
1443 1808, Holland, 2½ Gulden of Louis Napoleon. Head right. Rev., crowned shield dividing value, date below. Proof. Very rare.
1444 1808, Louis Napoleon, 50 Stuivers. Type as last. About unc.
1445 1809, Holland. Broad Rigsdaler of Louis Napoleon. Type similar to last. About unc., tarnished surface. Very rare.
1446 Netherlands, 1822, William I., 3 Gulden. Very fine.
1447 William I., 1840, Crown or 2½ Gulden. Aged bust. About unc.
1448 William I., 2½ Gulden, 1840 to 1845 inclusive. Good to fine. 6 pcs.
1449 1845 to 1848, 2½ Gulden. Duplicates. V. G. and fine. 7 pcs.
1450 1848 to 1856, some duplicates. 2½ Gulden. V. G. and fine. 10 pcs.
1451 William III., 1857 to 1874, 2½ Gulden. All diff. dates. Good to V. F. 17 pcs.
1452 Wilhelmina, 1898, 2½ Guilders. Young head. V. G. to fine. 3 pcs.
1453 Wilhelmina, 1929, '30, '31, 2½ Guilders. Head of the Queen. Unc. 3 pcs.
1454 **Half-Dollar Size.** 1763, 1808, 1809, Gulden. Fine lot. 3 pcs.
1455 Guldens, 1840 to 1920. V. G. to unc. Nice collection. 45 pcs.

1456 **Smaller Silver.** About 20c size, mostly of Wilhelmina. Good to unc. 21 pcs.

1457 **About Dime Size.** William I. to Wilhelmina, and a few Half-Dime size. Good to unc. 92 pcs.

SILVER COINS of the SCANDINAVIAN COUNTRIES

1458 **Denmark, Dollar Size.** 1657, Frederick III., 4 Mark. Crowned monogram, date in legend. Rev., crowned shield. Very fine. Scarce.

1459 Frederick VI., 1838, '39, Rigsdaler. V. G. and fine. 2 pcs.

1460 Christian VIII., 1840, 1845 (2), 1 Species or Dollars. Good to V. F. 3 pcs.

1461 Frederick VII., 1855, 2 Rigsdaler. Fine.

1462 **Half Dollar Size.** Christian VII. 1796 to Christian X., 1930. 2/3 Species, Rigsdaler, and 2 Kroner pieces. V. G. to unc. 13 pcs.

1463 Quarter-Dollar Size, Christian IV., to Christian IX., 1871. Some Dime size. Good to fine. 19 pcs.

1464 **Norway.** 1695, Crown or 4 Marks. Crowned lion; date and value in legend. V. F. Scarce.

1465 1878, 1907, 1914, 1915, 1916, 2 Kroner or Half-Dollar size. Fine to unc. 5 pcs.

1466 Quarter to Dime Size. Mostly modern. Good to unc. 22 pcs.

1467 **Sweden.** 1644, Salvator, Crown of Christina. Bust of Queen. Rev., Christ standing. Fine broad Crown. Rare and historically interesting.

1468 Gustavus III., 1780, 1782, Rigsdaler. Bust. Rev., crowned arms. V. F. 2 pcs.

1469 Gustav IV., Adolph, 1796, 1806, Rigsdaler. Small and large busts. Fine and V. F. 2 pcs.

1470 1834, Charles XIV., Rigsdaler. Fine.

1471 Oscar II., 1905, 5 Kroner. Commemorative. Busts of King and Queen. V. F.

1472 **Half-Dollar Size.** 1796, Charles IX. to Gustav V., 1938. 2 Marks to 2 Kroner. Good to unc. 9 pcs.

1473 **Quarter-Dollar Size and Smaller.** Diff. dates and Vars. V. G. and fine. 20 pcs.

1474 **Portugal.** 1838, Maria II., 1000 Reis. Bust of Queen to left. Crowned arms and value on rev. About unc.

1475 1898, 1000 Reis, commemorative of Carlos I. and Amelia. Conjoined busts. Ex. F.

1476 Carlos I., 1899, 1000 Reis. Head right. Rev., crowned arms and value. V. F.

1477 1910, commemorative 1000 Reis. About unc.

1478 1910, 1915, 1 Escudo. Diff. types. Fine and unc. 2 pcs.

1479 **Half-Dollar Size.** 1690 to 1826, 400 Reis. Few duplicates, but mostly diff. dates. Good to V. F. 13 pcs.

1480 Half-Dollar size and few trifle smaller. Early to 1934. Good to about unc. 24 pcs.

1481 Quarter-Dollar Size to Dime Size. Early to modern, some scarce. Good to fine. 40 pcs.

1482 Portuguese Guinea. 1813, 960 Reis or Dollar of Brazil, counterstamped with crown and G P. About fine. Scarce.

1483 1815, another Crown as last but counterstamped in center of shield. Fine.

1484 **Goa.** 1786, '93, 1809, 1823, '38, '46, '57, Rupees. Good to V. F. Scarce. Some with portraits. 7 pcs.

SILVER COINS of RUSSIA

1485 1725, broad Rouble or Dollar of Catherine I. Very fine.
1486 1749, Elizabeth, Rouble. Bust right. Rev., crowned double-headed eagle. Nearly unc.
1487 Peter III., 1762, Rouble. Portrait of Czar. Very fine.
1488 Catherine II., 1763, Rouble. Fine portrait bust. Ex. Fine.
1489 Paul I., 1798, 1800, Roubles. Crowned monograms. Good and Ex. F. 2 pcs.
1490 Alexander I., 1802, Rouble. Crowned eagle. Revs., inscription in five lines. Unc.
1491 1817, Alexander I., 1820, Roubles. About fine. 2 pcs.
1492 Nicholas I., 1831, 1834, Roubles. Diff. types. V. F. and fine. 2 pcs.
1493 1839, Rouble, commemorating erection of the Borodino monument. Proof. Scarce.
1494 Alexander II., 1859, 1874, Roubles. Diff. types, one with monument. V. F. 2 pcs.
1495 Alexander III., 1883, 1893, Roubles. Small and large busts. Ex. F. 2 pcs.
1496 Nicholas II., last Czar. 1896, '97, '98, Roubles. Good. 3 pcs.
1497 1912-1812, commemorative Rouble, 100th anniversary victory over Napoleon. Unc.
1498 1913, Rouble, commemorating 300th anniversary of the Rominoff rule. Unc.
1499 1924, Soviet Rouble. Two workers. Rev., Soviet emblem, value below. About unc.
1500 Half-Roubles to 10 Kopeks, mostly modern. Good to unc. 27 pcs.
1501 **Poland** 1812, Thaler or Dollar of Frederick Augustus. Struck for Warsaw. Fine. Scarce.
1502 Poland, Half Crown of Frederick August, 1718: 2 Zlote of 1838: 1 Zloty, 1924, and 10 Groszy, 1840. Good and V. F. 4 pcs.

SILVER COINS of GERMANY and GERMAN STATES

All Are of Dollar Size Unless Otherwise Described

1503 **Anhalt.** 1896, 5 Mark of Frederick. Uncirculated.
1504 1914, Frederick II., 5 Mark. Portraits of Frederick and Marie. Semi-proof.
1505 1909, 1914, Frederick II., 3 Marks. Proofs. 2 pcs.
1506 1727, 1846, 1863, Thalers. Slightly smaller than Dollars. Good to unc. 3 pcs.
1507 Two Mark, 1876, 1904 and 1906. The last two proofs, other fine. 3 pcs.
1508 **Baden.** 1833, Leopold, broad Thaler. Bust; crowned shield. About unc.
1509 1842, 1852, Leopold. Double Thalers. Diff. types. Good. 2 pcs.
1510 1875, Frederick, 5 Mark. Tarnished proof but rare.
1511 1876, Frederick, 5 Mark as last. Fine.
1512 1895, 1900, 5 Marks as last. V. G. and Ex. F. 2 pcs.
1513 1902, 5 Marks of Frederick. Jubilee issue. Bust right. Unc.
1514 1904, 5 Marks, Frederick: 1906, Frederick and Louise. Fine and Ex. F. 2 pcs.
1515 1907, 1908, Frederick I and II: 1914, Ludwig III., 5 Mark. Unc. 3 pcs.
1516 3 Marks, 1911, 1912, Leopold and Frederick. Unc. and fine. 2 pcs.
1517 **Two Marks.** 1876 to 1913. Diff. varieties. Good to unc. 9 pcs.

DOLLAR-SIZE SILVER COINS of BAVARIA

1518 1694, Maximillian II. Thaler. Large bust r. Rev., Madonna. About unc.
1519 1763, '64, Maximillian Joseph, Thalers. Madonna. Fine. 2 pcs.
1520 1792, Charles Theodore, Vicariats Thaler. Fine.
1521 1833, Louis I., Convention Thaler, commemorating the erection of the monument for the 30,000 Bavarians killed in the Russian war. Ex. F.
1522 1839, Louis I., Double Thaler, commemorating the erection of the statue to Maximillian I. Very fine.
1523 1844, Louis I., Double Thaler. Head. Rev., crowned lions supporting crowned shield. Semi-proof.
1524 1814, 1816, Max. Joseph, Thalers. Crowned crossed sword and scepter. V. G. 2 pcs.
1525 1825, Ludwig I., commemorating accession. King in royal robes. Ex. F.
1526 1826, Ludwig I., Double Gulden, commemorative. Unc.
1527 1826, Thaler, commemorative. Bust r. Rev., two busts facing. Unc.
1528 1827, Ludwig I. Bust r. Rev., double cornucopia. Unc.
1529 1827, Ludwig I., Thalers, also that of 1828. All diff. Good to V. F. 5 pcs.
1530 Ludwig I., 1829, '30, '31 (2), '32, Thalers or Dollars. All diff. varieties. Beautiful designs. Fine to unc. 5 pcs.
1531 Ludwig I., Thalers and Double Guldens. 1833 to 1835. All diff., some very scarce. Fine to unc. 5 pcs.
1532 1835, 1836, 1837, Thalers. Diff. vars. Fine to unc. 7 pcs.
1533 1837, '38, 3½ Gulden. Diff. vars. V. F. 2 pcs.
1534 1840, '41, 3½ Gulden. View of Durer monument. Ex. F. and unc. 2 pcs.
1535 1842, 3½ Gulden. Varieties; one with Walhalla monument, and the other with three portraits. Unc. 2 pcs.
1536 1843, '44, 3½ Gulden or Double Thaler. Diff. vars. Ex. F. 2 pcs.
1537 1845 (2), '46, '47, Double Thalers. All diff. V. F. to unc. 4 pcs.
1538 1848, Double Thaler. View of abdication. V. F. Rare.
1539 1848, Double Thaler. Large head. Rev., figure and lion leaning on pedestal of Constitution. V. F. Scarce.
1540 1854, Maximillian II. Double Thaler, commemorating the industrial exhibition at Munich. Very fine.
1541 1854, Maximillian II., Double Thaler. Fine.
1542 1862 to 1868, Thalers, (slightly smaller than Dollars). Duplicates, but some dif. vars. Good to fine. 7 pcs.
1543 Ludwig II., 1876, Otto, 1888, 1896, 5 Marks. Good to Ex. F. 3 pcs.
1544 1898, '99, 1900, Otto, 5 Marks. Very fine. 3 pcs.
1545 1902, '03 (2), 5 Marks. V. G. and V. F. 3 pcs.
1546 Ludwig I., 1848, Maximillian II., 1852, '55 (2), 2 Gulden. Fine and V. F. 4 pcs.
1547 1910, Otto, 3 Mark, 1911, Leopold, 5 Marks, 1914, Ludwig III., 3 Mark. Fine to unc. 3 pcs.
1548 Ludwig I., 1840, '44, '46, Gulden. Ludwig II., 1876, 2 Mark; Otto, 1888, '99, 2 Mark. Good to unc. 6 pcs.
1549 1902, '06, '08, '14, 2 Mark pieces. Good to about unc. 4 pcs.
1550 1752, '64, 1800, 1807. 20c to Quarter-Dol. size. Good to fine. 6 pcs.
1551 **Bremen.** 1748, 1863, '64, '65, '71. Thalers. Fine to unc. 5 pcs.
1552 1906, 5 Mark, Free City. Uncirculated.
1553 1906, Free City, 5 Mark. Bright uncirculated.
1554 Smaller Silver. 2 Mark to 1 Groat. 1752 to 1904. Good to unc. 12 pcs.
1555 **Brunswick.** 1855, Double Thaler of William Herzog. About fine.

1556 1915, 5 Mark, Ernst August and Victoria. Conjoined portraits. Slightly tarnished proof.
1557 1915, 5 Marks as last, commemorating the marriage of the daughter of the Kaiser with the Duke of Brunswick. Rare variety without Luneburg in the title. Only about 100 specimens said to have been struck. Proof. Very rare.
1558 1690, '95, 24 Mariengroschen. Wild man and tree. Diff. vars. V. G. and Fine. 2 pcs.
1559 1839, Thaler, 1915, 3 Mark. V. Fine and unc. 3 pcs.
1560 **Frankfurt.** 1796, Contribution Crown or 10 Mark piece, struck from Church and City plate. Unc. Scarce.
1561 1841, Double Thaler. View of City. Fine.
1562 1848, '56, '59, '60. 2 Gulden and Thalers. Fine to V. F. 6 pcs.
1563 1861, Double Thaler. Female head r. Rev., City arms. V. F.
1564 1862, '63, Thalers. Fine to unc. 3 pcs.
1565 **Hamburg.** 1888, 1900, 1903, 5 Marks. V. G. to fine. 4 pcs.
1566 1909, 3 Mark; 1876 to 1913, 2 Mark: 1796, Francis II., 32 Schil. Fine to unc. 7 pcs.
1567 **Hanover.** 1855, '66, Double Thalers of George V. Fine. 2 pcs.
1568 1840, '46, '47, '55, '62, Thalers. Good to V. F. 7 pcs.
1569 **Hesse.** 1839, '41, Double Thalers, Ludwig II. V. G. 2 pcs.
1570 1825, broad Crown of Ludwig. Fine. Scarce.
1571 1876, 5 Mark of Ludwig III. Good.
1572 1888, Louis IV., 5 Mark. Proof. Rare.
1573 1891, '95, 1904, 5 Mark. All different. Unc. 3 pcs.
1574 1841, '59, Thalers. 1910, 3 Mark. Good to unc. 3 pcs.
1575 1917, 3 Marks, commemorating 25th year of reign. Slightly tarnished proof. V. rare.
1576 1877, 1888, '91, '98, '99, 2 Mark pieces. Good to unc. 5 pcs.
1577 **Lichtenstein.** 1728, Broad Crown of Joseph Johan Adam. Bust; crowned arms. Beautiful design. Uncirculated.
1578 1758, Thaler or broad Crown. Joseph Wenc. Beautiful design. Semi-proof.
1579 1758, Crown of Joseph Wenzel. About unc.
1580 1778, Broad Thaler of Franz Joseph. V. G. Scarce.
1581 1862, Johan II., Thaler. About unc. Rare.
1582 1900, 1904, 1910, Johan II., 5 Kronen. Ex. F. to unc. 3 pcs.
1583 1915, 1924, Johan II., 5 Kronen and 5 Franc. Unc. Scarce. 2 pcs.
1584 Half-Thalers, 1728, '58, '78. Fine to unc. 3 pcs.
1585 **Lippe.** 1900, John II., lead proofs of 5 Kronen piece, struck on thin planchets; obverse and reverse separate. Rare. 2 pcs.
1586 1906, 2 Mark; 1913, Leopold IV., 3 Mark. Unc. and proof. 2 pcs.
1587 **Luebeck.** 1752, 48 Schil. or Dollar. Ornamental shield. V. F.
1588 1904, 5 Mark. Arms on either side. Unc. Scarce.
1589 1901, 1911, 2 Mark: 1912, 3 Mark: 1797, 32 Schil. Fine lot. 4 pcs.
1590 **Mechlenberg-Schwerin.** 1904, Marriage 5 Marks. Proof. Scarce.
1591 1915, Commemorative 5 Marks. Conjoined busts. Unc.
1592 1848, Thaler of Frederick. Unc.
1593 1808, 2/3 Crown: 1913, 3 Mark: 1876, '77, 1901, '04, '05, 2 Mark. Fine to unc. 7 pcs.
1594 **Nassau.** 1815, Broad Thaler. Head of Frederick August. Unc., sharp.
1595 1833, Coronation Thaler of William. Unc.
1596 1915, 3 Mark. Conjoined busts. Unc.
1597 **Nuremburg.** 1626, Broad Thaler of Ferdinand II. Three shields dividing date. Fine.

1598 1680, Thaler. Three shields; view of City, date in Roman numerals. Fine.
1599 1693, Thaler of Leopold. Fine.
1600 1696, Broad Thaler. Figure standing; view of City; date in Roman numerals. About fine.
1601 1721, Charles VI., Thaler. Bust r. Rev., view of City, crowned eagle above. Unc.
1602 1754, '59, '63, Francis, Thalers. All diff types. Fine. 3 pcs.
1603 1765, Joseph II., Thaler. View of City. V. G.
1604 **Olmutz.** (1599-1636), Thaler of Franz of Dietrichstein. Madonna, two shields; bust right. Fine. Rare.
1605 1624, Broad Thaler as last, but with date and diff. die. V. F. Very rare.
1606 1695, Thaler of Charles. Large bust. Very fine.
1607 1703, '05 (2), '06, '07, Thalers of Charles. Fine to unc. 5 pcs.
1608 1710, '12, '14, '16, '19, '20. Thalers or Broad Crowns. All diff, as to date or variety. Fine and Ex. F. 6 pcs.
1609 1721, '25, '27, '28, '33, '41, '42. Thalers. All diff. Fine to Ex. F. 7 pcs.
1610 1752, '79, 1820, Thalers. All about unc. Scarce. 3 pcs.
1611 Half-Thalers. 1704 to 1820. All diff. Fine to proof. 7 pcs.

Silver Coins of Prussia

1612 Double Thalers. 1840, '41, '46, '62. Fine and V. F. Duplicates. 5 pcs.
1613 **Thalers.** 1750, '65, '85, '86, Frederick the Great. Good to Ex. F. 6 pcs.
1614 1790 to 1814, Thalers. Not consecutive dates. Good to fine. 9 pcs.
1615 1817 to 1860, Frederick Wilhelm II., III., IV. Thalers. Average fine lot. 13 pcs.
1616 1861 to 1871, Thalers. Fine to unc. 7 pcs.
1617 1875, Wilhelm I., 5 Marks. Dull proof.
1618 1876, Wilhelm I., 5 Marks. Good to unc. 3 pcs.
1619 1888, William II. 5 Marks. First year of the late Kaiser. Tarnished proof. Rare.
1620 1888, Frederick, 5 Marks. Unc. Scarce.
1621 1901, '06, '13, '14, 5 Mark pieces. Fine to unc. 4 pcs.
1622 1909 to 1915, 3 Marks. All diff. Fine to unc. 8 pcs.
1623 Two Marks. 1876 to 1913. Very good to unc. 13 pcs.
1624 **Reuss.** 1847, Double Thaler of Henry. V. F. Rare.
1625 1909, 3 Mark: 1877, '84, 1892, '99, 2 Mark. V. F. to unc. 5 pcs.

Silver Coins of Saxony

1626 1657, very broad Double Thaler of John George II. Duke mounted, date at left in field. Rev., long inscription in twelve lines. Very fine.
1627 1611, Eight Brothers Crown. Fine. Curious.
1628 1625, Four Brothers Crown. Very fine.
1629 1678, Thaler or Crown on square planchet, John George. Struck to commemorate the opening of the shooting garden. About fine. Scarce.
1630 1802, 1816, 1827, Crowns, all different. Fine lot. 4 pcs.
1631 1830, Anton V., 1836, Memorial Crown. Fine and unc. 2 pcs.
1632 1850, Frederick August V., Double Thaler. Very fine.
1633 1845, '51, '53, Thalers. Fine. 3 pcs.
1634 1857, John V., Double Thalers. Good and V. G. 2 pcs.
1635 1860 (2), '70, '71 (2), Thalers. Fine to V. F. 5 pcs.

1636 Five Marks of Albert, 1875. Very fine.
1637 1889, Albert, 5 Marks, commemorative. Magnificent design. Proof. Rare.
1638 1902 (2), '03, '04, '07. 5 Marks, Albert, George and Frederick. Fine. 5 pcs.
1639 1909, Frederick August, 5 Mark. Diff. types. Unc. 2 pcs.
1640 Guldens, 2/3 Thaler, and 3 Marks. 1690 to 1913. Good to unc. 6 pcs.
1641 1/3 Thaler and 2 Marks, 1858 to 1909. Fine to unc., some scarce. 14 pcs.
1642 **Saxe-Altenburg.** 1847, Double Thaler, Joseph. Fine.
1643 1901, 5 Marks of Ernst. Fine.
1644 1903, Jubilee, 5 Marks. Bust with wreath below. About unc.
1645 **Saxe-Coburg-Gotha.** 1895, 5 Marks. Very fine. Rare.
1646 1907, 5 Marks of Carl Edward. Tarnished proof. Scarce.
1647 2 Marks, 1895, 1901, '05. Uncirculated. 3 pcs.
1648 **Saxe-Meiningen.** 1854, Double Thaler of Bernhard. About unc.
1649 1901, '02, 5 Marks of George II. Unc. and V. F. 2 pcs.
1650 1831, Rhine Gulden; 1908, George II., 3 Marks; 1915, 3 Mark: 1901, '02, '15, 2 Mark. Fine to unc. 6 pcs.
1651 **Saxe-Weimar.** 1910, 5 Mark, Wilhelm Ernst and Caroline. Unc.
1652 3 Marks, 1910, 1915: 2 Marks, 1892, '98, 1901, '03, '08. Unc. 7 pcs.
1653 **Schaumburg-Lippe.** 1904, 5 Marks. Bust of George. Rev., Prussian arms. Ex. F.
1654 3 Marks, 1911, 2 Marks, 1898. Uncirculated. 2 pcs.
1655 **Schwarzburg-Sonderhausen.** 1909, 3 Marks; 1896, '98, 1905, 2 Marks. Unc. 5 pcs.
1656 Schwarzburg, 1864, Thaler commemorating fifty years reign; 1867, Thaler. Fine. 2 pcs.
1657 **Waldeck Pyrmont,** 1903, 5 Marks, Frederick. Brilliant proof. Scarce.
1658 **Wurtemberg.** 1812, Thaler of Frederick. Naked bust. Rev., arms supported by crowned lion and stag. Fine. Scarce.
1659 1840, '46, Double Thalers. Diff. types. Good. 2 pcs.
1660 1876, King Karl, 5 Marks. Fine.
1661 1907, William II., 5 Marks. Near unc.
1662 Thalers, 1859, '62, '63, '71. Very good and fine. 4 pcs.
1663 1909, 1911, 3 Marks. Fine and unc. 2 pcs.
1664 1916, Jubilee 3 Marks. Uncirculated with proof surface. Very rare.
1665 2 Marks, 1876 to 1903. Gulden, 1841 and 1842. Good to unc. 11 pcs.
1666 **German Republic.** 1927, 5 Marks. Large tree; German arms. Unc. 2 pcs.
1667 1929, 5 Marks. Constitution. Portrait of Hindenberg. Proof.
1668 1930, 5 Marks, Rhine Freedom. Uncirculated.
1669 1930, 5 Marks. Graf Zeppelin. Uncirculated.
1670 1927, 5 Marks. Anniversary. Brilliant proof.
1671 3 Mark pieces, 1924 to 1932. Few duplicates. Some commemorative. Fine to proof. 12 pcs.
1672 1934, 5 Marks, reduced size, Hindenberg, also Potsdam Church. Unc. 2 pcs.
1673 1934, 2 Marks. Anniversary of the birth of Schieler. Brill. proof.
1674 1 Mark pieces, old and new type, and two 2 Mark pieces. Fine to unc. 12 pcs.
1675 **German East Africa.** ¼ to 2 Rupees. Fine to unc. 6 pcs.
1676 **Smaller German and German States Silver,** Half-Dime and Dime size with a few trifle larger. Good assortment of German States. All enveloped. A nice interesting collection. 172 pcs.

1677 German Small Base Silver Coins. Enveloped. Duplicates, mostly old. Fair to fine. 135 pcs.
1678 Porcelain Tokens, 1921. Complete set, 20 Pf. to 20 Mark. In original case. 7 pcs.

SILVER COINS of ITALY and ITALIAN STATES

1679 **Italy.** Under Napoleon. 1808, '11, '12, 5 Lire. Bare head of Napoleon. Rev., crowned Italian arms. Good and V. G. 3 pcs.
1680 1811, 1812, 5 Lire as last. Diff. mints. V. F. and good. 2 pcs.
1681 1870, '71, '76, Victor Emanuel II., 5 Lire. Fine. 3 pcs.
1682 1879, Humbert I., 5 Lire. Head r. Rev., crowned arms dividing value within wreath. V. F.
1683 1914, 5 Lire, Victor Emanuel; Quadriga. Fine. Scarce.
1684 1927, 1928, 20 Lire. Diff. types. Ex. F. 2 pcs.
1685 Two-Lire Pieces of Half-Dollar size. 1807 to 1927. The last is a 10-Lire piece size of 2 Lire. Good to unc. 18 pcs.
1686 Quarter-Dollar Size or 1 Lire pieces. 1810 to 1927, including a few dime and half-dime size. Good to unc. 34 pcs.
1687 **Lucca.** 1750, Crown. St. Martin giving his cloak to beggar. Fine.
1688 1805, '07, '08, 5 Francs of Felix & Eliza. Good and fine. 3 pcs.
1689 **Mantua.** 1617, Crown. Bust. Rev., Knight mounted, slaying dragon. V. G.
1690 **Milan.** 1784, Joseph II., Scudo or Dollar. Bust r. Rev., crowned arms. V. G.
1691 **Naples & Sicily.** 1733, Charles III., large Triple Thaler, or Three-Dollar piece. Laureated bust with long curls. Rev., Phoenix. Very fine. Rare and valuable.
1692 1791, Ferdinand IV., Triple Scudo. Large bust in armor. Rev., Phoenix, sum above. Strictly fine. Rare.
1693 1793, Ferdinand IV., 30 Tari or Double Dollar. Type similar to last. V. F. Rare.
1694 1806, 1808, Joseph Napoleon, 120 Grani or Dollar. Bust. Rev., crowned shield. About fine. 2 pcs.
1695 1810, Joachim Murat, 12 Carlini or Dollar. Bust left. Rev., value and date in wreath. Near unc.
1696 1810, 12 Carlini. Type as last but diff. die, with small date. Fine.
1697 1813, 5 Lire of Murat. Head right. Rev., Italian arms. V. F.
1698 **Sicily.** 1689, Charles II., 100 Grani. Large bust r. Rev., large crowned shield. Fine.
1699 1693, Charles II., 100 Grani. Fine portrait bust, smaller than last. Rev., date and value in ornamental shield. About fine.
1700 1735, Scudo of Charles. Neptune on shore, with volcanos in distance. V. G.
1701 1747, Charles, Scudo. Conjoined busts. Rev., figure seated with child. V. G.
1702 1772, Ferdinand, Scudo. Portraits of Ferdinand and Maria. Rev., figure seated, volcanos and sea in distance. Strictly fine.
1703 1790, Ferdinand IV., 120 Grani. Head. Rev., crowned shield. Good.
1704 1791, 1796, Ferdinand IV., Scudos. Diff. types. Fine to Ex. F. 3 pcs.
1705 1805, Ferdinand IV., 120 Grani. Bust. Rev., crowned shield; raised borders. V. F.
1706 1810, Ferdinand III., 12 Tari. Bust r. Rev., small eagle in wreath. Fine. Scarce.
1707 1816, Crown of Ferdinand IV. Same style as last coinage of Murat. Ex. F. Rare.

1708 1818, Ferdinand I., 120 Grani. Crowned head. Rev., crowned shield. V. F.
1709 1833, '38, '51, '55, '59. Ferdinand II. and Francis II., 120 Grani or Dollars. Good and V. G. 5 pcs.
1710 **Parma.** 1786, Broad Crown of Ferdinand. Head r. Rev., crowned oval shield within wreath. Very fine. Rare.
1711 1815, '32 (2), 5 Lire, Maria Louisa. Fine to Ex. F. 3 pcs.
1712 **Sardinia,** 1755, Broad 1½ Crown. Large bust left. Rev., crowned arms. Fine. Scarce.
1713 1817 (2), 1820, Victor Emanuel, 5 Lire. Good and fine. 3 pcs.
1714 1828, Carl Felix (2), 1843, 1847, Carl Albert. 5 Lire. V. G. 4 pcs.
1715 1859, Victor Emanuel II., 5 Lire. V. G.
1716 Half-Dol. Size. 1792 to 1826, Half Scudos and 2 Lire. Good to fine. 4 pcs.
1717 **Papal.** 1870, 5 Lire or Dollar of Pope Pius IX. Strictly fine.
1718 1867, 2½ and 2 Lire as last. Very good. 2 pcs.
1719 **San Marino.** 1898, 5 Lire. Bishop standing with scroll; crowned shield of arms. V. F.
1720 1898, set of ½, 1 and 2 Lire. Fine and V. F. 3 pcs.
1721 **Tuscany.** 1677, Broad Baptismal Crown. Cosmus III. Bust r. Rev., Christ being baptised. Fine. Scarce.
1722 1679, Crown as last but diff. die. Slight nick on edge.
1723 1698, 1707, Cosmus II., Crowns. Diff. types. Fine. 2 pcs.
1724 1748, Francis III., Tallero or Dollar. Ex. Fine.
1725 1763, Crown of Francis. Fine portrait bust. Fine.
1726 1769, 1773, Peter Leopold, Crowns. Diff. varieties. V. F. 2 pcs.
1727 1790, Leopold II., Curious Crown. Bust r., unicorn below. Fine.
1728 1794, Francis III., 1803, Louis I; 1815, Ferdinand III. Talleros or Dollars. V. F. 3 pcs.
1729 1834, Leopold II., Talari. Bust r. Rev., crowned arms. Unc.
1730 Half-Dollar size. 1790 to 1828. Fine and V. F. 5 pcs.
1731 **Venice.** 1848, 5 Lire. Lion of St. Mark. August 9. V. F.
1732 1848, 5 Lire. Type similar to last, but lion on ground instead of pedestal, 22 March. Fine. Scarce. From the Dr. Heath Sale, (founder of the A. N. A.).
1733 **Miscel. Italy.** Etruria, 1807, 10 Lire. Portraits of Charles Louis and Maria. About uncir.
1734 Eritrea, 1891, 5 Lire of Humbert. Crowned bust. V. F.
1735 Lombardy, 1848, 5 Lire of the Provisional Government. V. F. 2 pcs.
1736 Ragusa, 1747, Broad Crown. Large bust left. Rev., arms. Fine.
1737 Roman Republic, 1789-1799, Scudo or Dollar. Figure standing. Rev., value in wreath. Fine.
1738 Smaller Silver of Italian States. Half-Dime to Quarter-Dollar size; all enveloped and described. Good to about unc. 62 pcs.

MISCELLANEOUS FOREIGN SILVER DOLLARS

1739 Abyssinia. Menelic, Talari or Dollar. Bust r. Rev., lion and banner. V. F.
1740 Abyssinia, 1 Talari as last. Fine and V. F. 2 pcs.
1741 Bulgaria, 1855, 1894, Alexander and Ferdinand, 5 Leva. Good and V. G. 2 pcs.
1742 Bulgaria, 1894, Ferdinand, 5 Leva. Fine.
1743 Comoro Islands, 1890, Crown. All native characters. About unc.
1744 Crete, 1901, 5 Drachma. Head of Greek King. V. G.
1745 Egypt, 1293 A. H., 20 Piastres or Dollar. Native characters. Fine.
1746 Greece. 1833, Otho, 5 Drachmai. Head. Rev., crowned arms. Fine.

1747 Greece, George I., 1876, 5 Drachmai. V. F.
1748 Malta. 1761, Emanuel Pinto, 30 Tari. St. John and banner; crowned shield. Fine.
1749 Malta, 1774, 2 Scudi. Slightly smaller than Dollar. Bust of Francis. Fine.
1750 1790, 1796, 30 Tari and 2 Scudi. Emanuel de Rohan. V. G. 2 pcs.
1751 1798, broad 30 Tari of Ferdinand de Hompesch. Fine bust left. Rev., crowned arms. V. F.
1752 Montenegro, Nicholas, 1909, 5 Perpera or Dollar. Fine.
1753 Morocco, 1902, 5 Dirhems. Native characters. V. F.
1754 1911, or 1329 A. H., 5 Dirhems. Ex. F.
1755 Morocco, 1188 A. D. Square, almost dollar weight. V. G. Scarce.
1756 Roumania, 1883, 1906, 5 Lei, the last Jubilee issue. V. G. and Fine. 2 pcs.
1757 Servia, 1904-1804, commemorative 5 Dinars. Fine.

Silver Coins of Spain, Dollar Size and Larger.
Huge Rare 50 Real Piece

1758 1635, Philip IV., **50 Reals.** Cross with lions and towers in angles; date in legend. Rev., large crowned shield dividing value. Planchet on left slightly clipped in striking. Very light hair-line scratches on obv. The coin as a whole can easily be classed as very fine. Extremely rare and valuable.
1759 1589, 1607, Philip II., Philip III; 1657, Philip III. Crowns. The first two holed as usual. Very good. Scarce. 3 pcs.
1760 1707, Charles III., Crown. Bust right. Rev., large crowned shield. V. F. Scarce.
1761 Philip V., 1718, 1728, 8 Reals. Very fine. 2 pcs.
1762 1808, Ferdinand VII., 30 Sous for Majorca. Entire design, date and value, incused. Fine. Scarce.
1763 1808, 30 Sous for Majorca, but struck on octagonal planchet. Fine. Rare.
1764 1808, Ferdinand VII., 1 Duro for Gerona. Good. Scarce.
1765 1808, Ferdinand VII., 8 Reals. Draped bust. Rev., crowned arms. Ex. F.
1766 1809, 5 Pesetas for Tarragona. Design, value and date on indentatations. V. F.
1767 1809, Revolutionary Crown of Seville. Ex. Fine. Scarce.
1768 1809, 5 Pesetas for Barcelona. Fine.
1769 1809, Ferdinand VII. and Joseph Napoleon, 8 Reals and 20 Reals, all Dollar size. V. G. and fine. 3 pcs.
1770 1813, 20 Reals of Joseph Napoleon. Last year of issue. Ex. F. Scarce.
1771 1816, Ferdin VII., 8 Reals for Seville. Fine.
1772 1809, Tarragona; 1821, Majorca; 1822, Constitutional Crown. V. G. 3 pcs.
1773 1823, 5 Pesetas, Balearic Islands. Good. 2 pcs.
1774 Isabella II., 1854, '55, '58, 20 Reals. V. G. to fine. 3 pcs.
1775 1870, Republic; 1871, Amadeo I. (2), 5 Pesetas. Fine and V. F. 3 pcs.
1776 1873, 5 Pesetas, Necessity piece for Cartegena. Base and good silver. Fine. 2 pcs.
1777 1875, Alphonso XII., 5 Pesetas. Also 1876, '77 and '78. Good to V. F. 5 pcs.
1778 1885, Alphonso XII., 5 Pesetas. Perfect and cracked die. Unc. and fine. 2 pcs.

1779 Alphonso XIII., 1888, '90, '91, baby head; 1892, boy head; 5 Pesetas. V. F. 4 pcs.
1780 **Half-Dollar Size.** (1492), broad Half-Crown of Ferdinand and Isabella, struck on almost Crown-size planchet. Fine. Rare.
1781 Philip II. and Philip III., 1621, 4 Reals. Good and fine. 2 pcs.
1782 1821 to 1892, Half-Dollar size and trifle smaller. Diff. dates and vars. G. to V. F. 21 pcs.
1783 **Quarter-Dollar Size,** mostly early, 2 Real pieces. Good and V. G. 55 pcs.
1784 **Twenty-Cent and Dime Size.** 1652 to 1922. Good assortment of varieties. Average fine or better. 53 pcs.

Miscellaneous Foreign Silver

1785 **Switzerland.** 1758, Crown of Zurich. Lion rampant; view of city. Fine.
1786 1859, 1872, '74, 5 Franken or Dollars, Shooting Feast. All diff. Fine. 3 pcs.
1787 1874, 1892, 1909, 1923, 5 Francs. V. F. to unc. 4 pcs.
1788 Swiss, 2 Franc pieces. 1850, 1879. V. G. 2 pcs.
1789 **South African Republic.** 1892, 5 Shillings of Kruger. Variety with one shaft to wagon. V. G. Scarce.
1790 1892, 5 Shill. as last but with two shafts to wagon. V. F.
1791 **Turkey.** Dollar size. 1187 to 1223 A. H. Base silver. Good. 4 pcs.
1792 1293 A. H., Abdul Hamid II., 20 Piastres or Dollar. V. G.
1793 Turkey, Half-Dollar size or 10 Piastres. Good to unc. 3 pcs.
1793-A Australia, Canada, India, and other British colonies. Half-Dime to Dollar size (4). Fair to fine. 177 pcs.

THE ARTISTIC AND INTERESTING SILVER DOLLARS OF CHINA

1794 Hu Peh Province. One Tael. Slightly larger and heavier than Dollar. Native and English characters; dragon. Perfect die. Unc. Very scarce.
1795 Hu Peh, 1 Tael as last but cracked die on rev. Unc.
1796 Li Yuan Hung. Military bust. Rev., value. Variety with OE for for OF in THE REPUBLIC OF CHINA. Fine. Rare.
1797 Kuantung. Portrait left. Rev., Junk or Chinese boat. Unc. Scarce.
1798 Sun Yat Sen. Portrait facing. Rev., large star. Unc.
1799 Ching-Ling. Portrait facing. Reverse, ornaments and native characters. V. F. Rare.
1800 Ling-Ching. Portrait in high relief; no characters. Rev., crossed flags and star. Unc.
1801 Hsu-Shih-Chang. 1918-1921. Dollar issued by the Bogus Parliament. Bust. Rev., entrance to Temple. Unc.
1802 Yuan Shih Kai. Emperor on horseback. Rev., Temple. Unc. Rare.
1803 Tuan Chi Jui, 1924-25. Portrait; native characters above. Rev., wreath enclosing characters. Unc.
1804 Li Yuan Hung, about 1912. Military portrait. Rev., perfect die. Unc.
1805 Sze Chuen Province. Fine portrait facing. Rev., native characters and ornamental wreath. Unc.
1806 Hsi-Shan. Military portrait facing. Rev., crossed flags and value ONE DOLLAR. Unc.
1807 Kuang Hsu. Portrait facing. Rev., dragons, native characters, "Made at Canton." Unc.
1808 Ktai-Ching-Ti. Kuo. Native and English characters. Engine-turned border. Ex. F.

1809 Sun Yat Sen, Dollar. Portrait. Rev., Sampan or boat with doves above. Unc.
1810 Kuang Hsu. Dollar of the Eighth Year. Thick planchet, native characters. Unc.
1811 Yuan Shi Kai, "Souvenir Coin Of Year," plain edge. Portrait in elaborate robes. Rev., dragons. Unc.
1812 Hsoen Tung. Second year, (1910). All native characters. Unc.
1813 Taiwain, Tael. Running horse. Broad planchet. Beautiful design. Unc.
1814 Kuang Hsu. Portrait with cap and beads; plain edge. Unc.
1815 Ann Hsien. Military Dollar of Ninth Year. Military portrait. Unc.
1816 Yuan Shi Kai. Dollar with plumed bust. Unc. At one time sold up to $15.00.
1817 Yuan Shi Kai. Dollar as last but with dragon on reverse. Unc.
1818 Hsin Kai Province, 1911, 1 Tael. Large crossed flags. Chinese and Arabic characters. Ex. F.
1819 Kueichou Province. Automobile Dollar. Very fine.
1820 Kiang Hsu Province, 1 Tael or Dollar. Sixth year of the Republic. Chinese and Arabic inscription. Very good. Rare.
1821 Kuang Hsu, Dollar; horse running, large dragon above. Very fine.
1822 Sun Yat Sen. Republic Dollar. Ex. F.
1823 Tsao-Kung. Bust in uniform. Rev., crossed flags. Unc.
1824 Li Yuan Hung. Military bust without cap. Rev., English and native inscription. Ex. F.
1825 Szc Chuen. Military Dollar, (1912). Native inscriptions. V. G. 2 pcs.
1826 Tsao-Kun. Fine portrait facing. Rev., crossed flags. Brill. semi-proof.
1827 Sze Chuen. Military Dollars. All native inscriptions. V. F. 2 pcs.
1828 Hsuan Tung, (1912). Value in English; dragons. V. F.
1829 Li-Yuan-Hung. Republic of China Dollar. Military portrait. Unc.
1830 Kwang Hsu. 1 Tael. Native inscription; dragons. V. F.
1831 Sun Yat Sen, 23rd year, (1934). Portrait Dollar. Junk, no gulls. Unc.
1832 Yuan Shi Kai. Dollar of the 9th year of the Republic. Portrait. Unc.
1833 Dollar of the 12th year. All native characters; dragons. Unc.
1834 Li Hung Chang. Portrait with broad hat. Rev., dragons. V. F.
1835 Sun Yat Sen. Dollar of the 22nd year. Portrait. Rev., Junk. Unc.
1836 Sun Yat Sen. 15th year. Portrait facing. Rev., native characters in wreath. V. F.
1837 Yuan Shi Kai. Dollar of the 3rd year, (1914). Portrait. Unc.
1838 Sun Yat Sen. Memento Dollar. Portrait. Unc.
1839 Yuan-Nan and Hsu Chuen Military Dollar. All native inscriptions. Fine. 3 pcs.
1840 (1912) Dollar struck by the Empire, Hsuan-Tung. Unc.
1841 Hunan Province, Dollar, 1922. Crossed flags. Fine.
1842 Pei Yang. Dollars, 24th, 29th and 33rd year. Fine to unc. 3 pcs.
1843 Tzao-Kun, commemorative Dollar. Portrait. Rev., crossed flags. Unc.
1844 Pei Yang, 7 Mace, 2 Candareens or Dollar. Unc.
1845 Dollars as last, or 7 Mace, 2 Candareens. Diff. years and varieties. Choice set or collection. Practically all unc. 15 pcs.
1846 Foo Chow. Curious Dollar with large native inscriptions and no borders. Said to have been issued to buy ammunition for the Army. Fine. Scarce.
1847 **Half-Dollar Size.** Different types and varieties, one or two duplicates. Fine to unc. 24 pcs.
1848 **Quarter-Dollar and Dime Size.** Diff. provinces. Duplicates. Fine to unc. 88 pcs.

1849 Sycee Silver, boat-shaped. Small size, about one ounce. Curious. 2 pcs.

Miscellaneous Foreign Silver

1850 Odds and Ends of Foreign Silver Coins from all over the world. Half-Dime size to Quarter-Dollar size; a few larger and a few smaller. Some poor and fair, others good to fine. None rare. The usual residue of a large collection. 488 pcs.

1851 Another lot similar to last in assortment and quality, a few larger. 267 pcs.

FOREIGN COPPER COINS

1852 Belgium, Holland, Austria, etc. Mostly old. Small to fairly large. Duplicates of varieties, mostly different dates. Good to uncirculated. 190 pcs.

1853 Germany and German States. Good assortment of varieties, but mostly small. Fair to uncirculated. 87 pcs.

1854 Spain, Switzerland, and a few Russian. Some duplicates and a few from other European countries. Fair to fine. 174 pcs.

1855 German States and cities. Copper and nickel. Duplicate varieties, but many different dates. Goodly number enveloped. Average condition. 475 pcs.

1856 Another lot similar to last. German States and cities. Mostly small and mostly enveloped. Average good condition. 405 pcs.

1857 Austria. Good assortment of varieties and dates. Small to fairly large. Mostly enveloped. Fair to very fine. 124 pcs.

1858 Scandinavian. Denmark, Norway and Sweden. All enveloped; not separately but as to denominations. Small to fairly large size, some old. Fair to very fine. 120 pcs.

1859 Netherlands, Belgium and Belgian Congo. Copper and nickel. Mostly small, some old. Average condition. 217 pcs.

1860 Great Britain. Copper and a few nickel; small to large. Poor, fair and good. Duplicates. 336 pcs.

1861 Great Britain, mostly its colonies; Australia, etc. Few nickel. Small to fair size. Poor, fair to fine. 169 pcs.

1862 France, Monaco, etc., including French colonies. Small to medium size. Average good, some poor. 326 pcs.

1863 Portugal and Spain. Copper and some nickel; some old. Good assortment of dates and varieties. Average condition. 390 pcs.

1864 Russia; two or three Siberia. Some old. Fair to very good. 51 pcs.

1864-A Russia. The remainder, fairly early down to the present regime. Small to fairly large. Fair to good. 32 pcs.

1865 Canada, mostly cent size; some tokens, but mostly regular coinage. Average very fair to good. 285 pcs.

1866 The remainder of the collection. Quite a good assortment of countries. Copper and nickel. Small to large size. Duplicates. A number poor, but mostly good to fine. 1166 pcs.

Ancient, Curious, and Odd-Shaped Chinese Copper Coins

1867 Chinese, about 600 B. C., "Bridge Coin." Two different varieties. V. G. Rare. 2 pcs.

1868 So-called "Key" money. About 923 A. D. Shape of keys. Two diff. vars. Scarce. 2 pcs.

1869 So-called "Fork" money. Small to large size. All attributed. Some as old as 600 B. C. Fine lot. Scarce. 10 pcs.
1870 1870 Knife or Razor money. Medium size to large. Attributed. One broken, but mounted. Fine lot. 7 pcs.
1871 Large Pu. Similar to the Fork money. Intricate design. A. D. 14. First dated Chinese coin. Date in Chinese characters. Very fine, patenated. Rare.
1872 Medium to large round coins. All attributed. Mostly old. Good lot. 21 pcs.
1873 Chinese Cash or medium sized round coins with square holes. Mostly all attributed. Yuan Dynasty to Hsuan. 1086 to about 1126. Average condition, good to fine. 570 pcs.
1874 Chien Yen to Hsien Shun, 1127 to about 1274. Cash. Attributed. There may be some duplicates. Interesting and historical lot. Average condition. 344 pcs.
1875 Ching Ti to Hsien Ping, 500 to 1004 A. D. Cash as last. Mostly attributed and fine condition. 488 pcs.
1876 Ching Te to Yuan Feng, 1004 to 1086. Cash as last. Small to medium size. Fine condition as last. 561 pcs.
1877 Chen Lung to Kang Hsu, 1161 to 1723 A. D. Cash as last. Mostly brass. Condition good to very fine. 533 pcs.
1878 Yung Ching to Chia Ching, 1723 to 1821 A. D. Small to medium size Cash. Attributed, and condition as last. 534 pcs.
1879 Tao Kuang, 1821 to end of Ching. Cash as last, but several almost as large as U. S. silver dollars. Mostly attributed. Average good to fine condition. 327 pcs.
1880 Modern Chinese copper and a few copper coins of Asiatic countries. All attributed. Good to uncirculated. Some duplicates of dates or varieties. 339 pcs.
1881 Balance of the collection. Mostly ordinary brass Cash, but a few larger and earlier pieces. Some very old. Nearly all attributed. Average condition, fair to fine. 956 pcs.

UNITED STATES SILVER DOLLARS

1882 1795 Head type. Variety with two leaves under wings. Good.
1883 1795 As last, but with three leaves under wings. V. G., but two scratches on obv.
1884 1795 Bust type. Variety with star at right distant from bust, and at left almost touching curl. Very good.
1885 1795 Bust type. Variety with star on right touching bust. Good.
1886 1796 Large date and small letters. Variety with die break at IC in America. V. G.
1887 1796 Small date and letters. Very good. Rare.
1888 1797 Six stars to right of bust. Very good.
1889 1797 Seven stars to right. Fine. Scarce.
1890 1798 Type as last; fifteen stars. Good. Very scarce.
1891 1798 Type as last; thirteen stars. Very good. Scarce.
1892 1798 Heraldic eagle. Good.
1893 1799 Five stars to right of bust. V. G. Very scarce.
1894 1799 over '98. Six stars to right of bust. V. G.
1895 1799 Perfect date. Good to very good. 2 pcs.
1896 1800 Perfect and broken die on reverse. V. G. 2 pcs.
1897 1801 Good. Scarce.
1898 1802 over '01. About fine.
1899 1802 Perfect date. Very good.
1900 1803 Large 3 in date. Fine. Scarce.

1901 1803 Large and small 3's. Good and very good. 2 pcs.
1902 1840 Liberty seated. First year of this type struck for general circulation. About fine.
1903 1842 Nearly uncirculated.
1904 1843 Very good and fine. 2 pcs.
1905 1844 Extremely fine with mint luster.
1906 1846 Strictly fine.
1907 1847 Very fair. 1849, very good. 2 pcs.
1908 1864, 1866. Fine and ex. fine. 3 pcs.
1909 1871 Practically uncirculated with mint luster.
1910 1872 Uncirculated, frosty mint surface.
1911 1873 Last year of Liberty seated type. V. F.
1912 1878 Seven and eight feathers in eagle's tail. Fine pair. 2 pcs.
1913 1883 Uncirculated, brilliant.
1914 1886, 1887. Uncirculated, frosty mint luster. 2 pcs.
1915 1888 Uncirculated, frosty mint surface.
1916 1921 Old type. Uncirculated. 2 pcs.
1917 1921 Peace Dollars. Uncirculated. One or two slightly rubbed. 4 pcs.
1918 1922 About uncirculated with some luster.
1919 1923 Bright uncirculated.
1920 1924 Uncirculated.
1921 1925 Brilliant uncirculated.
1922 1926 Brilliant uncirculated.
1923 1927 Uncirculated, brilliant, almost proof surface.
1924 1928 Uncirculated.
1925 1934, 1935. Uncirculated. 2 pcs.
1926 Duplicates. 1923 (3), '24, '28 (2), '35 (3). All unc. 9 pcs.
1927 **New Orleans Mint Dollars.** 1859 Very fine.
1928 1860 Fine.
1929 1879 to 1902 inclusive. All dates. Also, 1904. Good to fine. Not a choice collection, but certainly an interesting one and a difficult one to form. 25 pcs.
1930 1903 Only good, but very rare.
1931 **Carson City Mint Dollars.** 1870. First year of issue. Very fine. Scarce.
1932 1878 to 1893. All years issued. Good and very good, two or three Ex. F. 13 pcs.
1933 **San Francisco Mint Dollars.** 1859. First year of issue. About fine.
1934 1878 to 1890 inclusive; all dates issued. Good to very fine. The rare dates, 1884 to 1889, are only good. 13 pcs.
1935 1891 to 1904. All dates issued. Good and V. G. 14 pcs.
1936 1921 Old type. Practically unc., with mint luster. 2 pcs.
1937 1922, '23. About uncirculated with mint luster. 2 pcs.
1938 1924 Extremely fine.
1939 1925 About uncirculated.
1940 1926 Uncirculated. Scarce.
1941 1927 Uncirculated. Scarce.
1942 1928 Bright uncirculated.
1943 1934, 1935. Brilliant uncirculated. 2 pcs.
1944 1935 Variety with ray distant from mint letter S. About unc.
1945 Duplicates. 1934 (8), 1935 (12). All uncirculated, some with slight abrasion. 20 pcs.
1946 **Denver Mint Dollars.** 1921 old type. Uncirculated; slight abrasion on face.
1947 1922 Brilliant uncirculated, almost like a proof. Scarcest dollar of this mint.
1948 1923 Uncirculated; slightest abrasion.

1949 1926, '27, '34. Uncirculated; the last slightly rubbed. 3 pcs.
1950 **Trade Dollars.** 1873 (2), '76, '77. Good to Ex. F. 4 pcs.
1951 1880 Brilliant proof. Scarce.
1952 S. Mint Trade Dollars. 1874, '75, '76 (2). V. G. to fine. 4 pcs.
1953 1877 (2), '78 (3). Good and V. G. 5 pcs.
1954 **Carson City Mint Trade Dollars.** 1873. Extremely fine with mint luster. V. scarce.
1955 1874 Uncirculated, slight abrasion in field. Rare so choice.
1956 1874 Wide CC. Strictly fine. Scarce.
1957 1875, '76. Fine and very fine. 2 pcs.
1958 1877, 1878. Very good. 2 pcs.

UNITED STATES SILVER HALF-DOLLARS

1959 1794 First year of issue. Star at right touches and is below point of bust. Star at left cuts through curl. Very good. Rare and in demand.
1960 1795 Two leaves under wings. Good.
1961 1801 Good. Scarce date.
1962 1805 Perfect date. Fine to very fine.
1963 1806 over '05. About fine. Scarce.
1964 1806 over '09. Broken die on left edge of rev. Strictly very good. Rare.
1965 1806 Pointed and curled 6. Good to fine, one scratched. 3 pcs.
1966 1807 New type, '08, '09 (3), '10 (3). Good and very good. 8 pcs.
1967 1811, '12, small and large dates; '13 perfect and cracked die; '14. Good to V. F. 6 pcs.
1968 1817 over '13. About fine.
1969 1817 Perfect date (2); '18, '19, '20, '21 (3). Good to V. F. 8 pcs.
1970 1822 (3), 1823 (3). Some slight varieties. Good to fine. 6 pcs.
1971 1824 Perfect date. Uncirculated. Scarce so choice.
1972 1824 (3), '25 (2), '26 (3). Good and very good. 8 pcs.
1973 1827 Square-base 2. Good to fine, some die varieties. 5 pcs.
1974 1828 Curled-base and square-base 2. 1829. Good to fine. 5 pcs.
1975 1829 over '21. Uncirculated, sharp. Rare so choice.
1976 1830 Small 0 in date. Uncirculated.
1977 1830 Small and large 0 in date; '31 (2), '32 small and large letters (7). Good to fine. 12 pcs.
1978 1833 Uncirculated, frosty mint surface. Scarce so choice.
1979 1833 (2), '34 small and large dates (3). Good to V. F. 5 pcs.
1980 1835 (3), '36 lettered edge (3). Good to fine. 6 pcs.
1981 1836 Milled edge. Very fine. Rare, especially so choice.
1982 1837 to 1839 bust types. Very good. 3 pcs.
1983 1839 Liberty seated type. With and without drapery at elbow. Good and V. F. Scarce. 2 pcs.
1984 1842 Small and large dates. Ex. F. 2 pcs.
1985 1842 Large date, '43, '44, '46, tall and short date. Good to fine. 5 pcs.
1986 1847, '49, '53 rays and arrows, to 1857. Duplicates. Good to about fine. 8 pcs.
1987 1858 Brilliant and uncirculated, sharp. Scarce so choice.
1988 1858 to 1861. Extremely fine. 4 pcs.
1989 1858 to 1861 (2). Fine and V. F. 5 pcs.
1990 1864, '69, '70, '71, '72. Very fine. 5 pcs.
1991 1873 With and without arrowheads. Uncirculated. 2 pcs.
1992 1873 With arrows, '74 to 1879 inclusive. V. G. to V. F. 7 pcs.
1993 1883, '85, '88, '90, '91. Good to fine. 5 pcs.

1994 1892, '93, '94. Extremely fine. 3 pcs.
1995 1916 Liberty standing (2), '17 (2). Good. 5 pcs.
1996 1918 (2), '19 (4). Good to Ex. F. 6 pcs.
1997 1920 Uncirculated. Scarce.
1998 1936 (2), '37, '38, '39. Uncirculated. 5 pcs.
1999 1939, '40, '41. Brilliant uncirculated. 3 pcs.
2000 1940, '41 (8). Uncirculated. 9 pcs.
2001 **New Orleans Mint Half-Dollars. 1839.** 0 between date and bust. Slight die breaks. Practically uncirculated. Scarce so choice.
2002 1839 As last, but die break connecting all stars, also die breaks on rev. About fine.
2003 1840, '41, '42, '43, '44, '45, V. G. to V. F. 6 pcs.
2004 1846 Small date, '47 to 1850. Good to about fine. 5 pcs.
2005 1852 Extremely fine with mint luster. Scarce.
2006 1853 Rays and arrows. Only year of this type. Fine.
2007 1854 High and low 0; 1855, '56, '57, '58, '59, '61. About good to fine. 8 pcs.
2008 1892 to 1895, 1898 to 1909 inclusive, 1911. Fair to V. F. 17 pcs.
2009 **Carson City Mint Half-Dollars.** 1873 without arrows. About fine, but two small but deep nicks on reverse edge. Very rare.
2010 1875, '76, '77. Very fair to very fine. 3 pcs.
2011 **San Francisco Mint Half-Dollars.** 1855. Counterstamped with "L. Polhemus, Druggist, Sacramento." Very good. Rare, both as a coin and as a store card.
2012 1856 Very good. Scarce.
2013 1857 About fine. Rare.
2014 1858 Good, slightly scratched. Scarce.
2015 1859 Large S. Ex. fine.
2016 1859 Large S, but different than last. Very good. Scarce.
2017 1859 Small S. Extremely fine. Rare.
2018 1860 Large S. Extremely fine; purchased as uncirculated.
2019 1860 Large and small S. About fine. 2 pcs.
2020 1862 Small S. Practically uncirculated.
2021 1862 Large S. Very fine. 2 pieces.
2022 1863 Very small S. Very fine.
2023 1864 Different position of mint letter. Good and fine. 2 pcs.
2024 1866 With motto. Microscopic S. Very good. Scarce.
2025 1866 Without motto, small S. Strictly fine.
2026 1867, '68, '69. Very good and fine. 3 pcs.
2027 1870 Different positions of mint letter. V. F. 2 pcs.
2028 1871 Ex. Fine.
2029 1872 Extremely fine, originally purchased as uncirculated.
2030 1874, '75, '76, '77. Very good to very fine. 4 pcs.
2031 1894, '98 to 1915 inclusive. Good to fine. Scarce set even in good condition. 19 pcs.
2032 1916 New type. Extremely fine. Scarce.
2033 1917 The very rare variety with S on obverse. Very fine. Rare.
2034 1917 S on reverse. Nearly uncirculated. Scarce.
2035 1916, 1917 S on obverse (3), S on reverse (3), '18 (2), '19, '20, '21. Good lot. Scarce. 12 pcs.
2036 1923, '27 (3), '28 (3), '29 (2), '33. Good to fine. 10 pcs.
2037 1934, '35, '36, '37, '39, '40, '41. Uncirculated. 7 pcs.
2038 Duplicates. 1934 (3), '36 (4), '39, '41. Unc. 9 pcs.
2039 **Denver Mint Half-Dollars.** 1906 to 1908, 1911, 1913, 1915. Good lot. 7 pcs.
2040 1916, 1917 D on obverse and reverse, 1918, 1919, '20. Good. Scarce lot. 6 pcs.

2041 1921 Uncirculated. Scarce so choice.
2042 1929 Brilliant uncirculated.
2043 1936 to 1939, 1941. Some duplicates, but all unc. 11 pcs.

U. S. COMMEMORATIVE HALF-DOLLARS
All Uncirculated Unless Otherwise Described

2044 1892, 1893, Columbian Exposition, Chicago. Our first commemorative. 2 pcs.
2045 1915 Panama-Pacific, S. Mint, as all are. Rare.
2046 1918 Illinois Centennial. Portrait of Lincoln. Brilliant.
2047 1920 Pilgrim Tercentenary. 300th anniversary of the landing of the Pilgrims.
2048 1921 Pilgrim, as last. Scarce.
2049 1920 Maine Centennial.
2050 1921 Alabama Centennial. Portraits of Dibbs and Kilby. Scarce.
2051 1921 Alabama as last, but with 2x2 on obverse. Rare.
2052 1921 Missouri Centennial. Rare.
2053 1921 Missouri as last, but with 2*4. 24th State to be admitted into the Union. Rare.
2054 1922 Grant Memorial. Portrait of Grant. Rev., his birthplace.
2055 1922 Grant as last, but with star on obverse. Very rare and in demand.
2056 1923 Monroe Doctrine Centennial. Very fine.
2057 1924 Huguenot-Walloon. Scarce.
2058 1925 Stone Mountain. Lee and Jackson mounted.
2059 1925 Lexington-Concord, Sesqui-centennial.
2060 1925 Fort Vancouver Centennial. Very scarce.
2061 1925 California Diamond-Jubilee. Miner panning gold.
2062 1926 Sesqui-Centennial of American Independence. Portraits of Washington and Coolidge. Reverse, Liberty bell.
2063 1926 Oregon Trail. Indian standing. Rev., pioneer wagon.
2064 1926 Oregon, as last, but S mint.
2065 1927 Vermont Sesqui-centennial.
2066 1928 Hawaiian Sesqui-centennial. Portrait of Capt. Cook. Golden surface.
2067 1928, Oregon Trail. Scarce date.
2068 1933, Oregon Trail. Very scarce.
2069 1934, Oregon Trail, Denver Mint, as all are.
2070 1934, Maryland Tercentenary. Portrait of Lord Baltimore.
2071 1934, Texas Centennial. Portraits of Houston and Austin; Alamo.
2072 1934, Kentucky, Daniel Boone, bi-centennial. Getting scarce.
2073 1935 Daniel Boone as last.
2074 1935, Kentucky, as last, Denver Mint. Scarce. Only 5,000 minted.
2075 1935, Kentucky, San Francisco Mint. Very scarce.
2076 1935, as last, but with small date 1934 added.
2077 1935, as last, Denver Mint. Rare.
2078 1935, as last, San Francisco Mint. Rare.
2079 1935, Old Spanish Trail. Very scarce.
2080 1935, Connecticut Tercentenary. View of Charter Oak. Scarce.
2081 1935, Hudson, N. Y., Sesqui-centennial. Very scarce.
2082 1935, San Diego Exposition. Beautiful design.
2083 1935, Texas Centennial. P, D and S Mints. 3 pcs.
2084 1936, Arkansas Centennial, P, D and S Mints. 3 pcs.
2085 1936, Texas, P, D and S. Brilliant. 3 pcs.
2086 1936, San Diego Exposition.
2087 1936, Rhode Island, Tercentenary. P, D and S Mints. 3 pcs.

2088 1936, Elgin, Illinois Centennial.
2089 1936, Great Lakes Exposition, Cleveland.
2090 1936, Oakland Bay Bridge, San Francisco.
2091 1936, York County, Maine.
2092 1936, Oregon Trail Memorial. Very scarce.
2093 1936, Long Island Tercentenary.
2094 1936, Lynchburg, Virginia, Sesqui-centennial. Portrait of Senator Glass.
2095 1936, Arkansas. Portrait of Senator Robinson.
2096 1936, Bridgeport, Conn., Centennial. Portrait of Barnum.
2097 1936, Battle of Gettysburg. Portraits of Union and Confederate soldiers. Rev., United States and Confederate shield of arms. Scarce.
2098 1936, Wisconsin Centennial. Badger.
2099 1936, Norfolk, Virginia, bi-centennial.
2100 1936, Albany, N. Y.
2101 1936, Columbia, S. Car. P, D and S Mints. In holder. 3 pcs.
2102 1936, Cincinnati Musical Center, P, D and S Mints. In original holder. 3 pcs.
2103 1937, Roanoke Island, N. C. Portrait of Sir Walter Raleigh.
2104 1937, Oregon Trail, Denver Mint, as all are.
2105 1937, Battle of Antietam. Scarce.
2106 1937, Texas. P, D and S Mints. 3 pcs.
2107 1937, Arkansas, P, D and S Mints. Scarce. 3 pcs.
2108 1938, New Rochelle. Brilliant.
2109 1938, Delaware Tercentenary.
2110 1938, Oregon Trail. P, D and S Mints. 3 pcs.
2111 1938, Arkansas. P, D and S Mints. 3 pcs.
2112 1938, Texas. P, D and S Mints. Rare set. 3 pcs.
2113 Miscellaneous Commemorative. 1900 Washington-Lafayette Dollar. About fine.
2114 1935, Commonwealth of the Philippines. Set of 2 Pesos or Dollars and Half Peso. In holder. 3 pcs.
2115 Duplicate Commemorative Half-Dollars. 1892, 1893 Columbian, two of each. Alabama, Lexington, Sesqui-centennial (2), 1934, Texas; 1935, Kentucky; San Diego; 1936, San Diego (2); 1936, Arkansas; P, D and S: Elgin, Cleveland (2); Oakland-Bay Bridge; York County; Oregon; 1938, New Rochelle; Delaware. The Columbians are fine to unc., all others are unc. 27 pcs.

UNITED STATES QUARTER-DOLLARS

2116 1815, '18, '19 small and large dates. Good and V. G. 4 pcs.
2117 1820, '21, '22. Good and V. G. 3 pcs.
2118 1825 over '23. Ex. Fine, originally purchased for unc. Scarce so choice.
2119 1828 About fine.
2120 1831 to 1838 excepting 1837. Good to fine. 9 pcs.
2121 1838 Liberty seated, 1839. About good. 2 pcs.
2122 1841, '42, '43. V. F. to near unc. 3 pcs.
2123 1844, '45, '46, '47. Very fair to V. F. 4 pcs.
2124 1849 About uncirculated. Scarce so choice.
2125 1851, 1852. Very fine. Scarce. 2 pcs.
2126 1853 The rare variety without rays and arrows. Nick on obv. edge. V. G. Rare.
2127 1853 Rays and Arrows. Only year of this type. Fine.
2128 1853 As last to 1864 inclusive. Duplicates. Fair to fine. 23 pcs.

2129 1870 to 1878 inclusive, including the 1873 with and without arrows; 1880, '85 to '88, '90. The '78 and '80 are uncirculated, others good to fine. 18 pcs.
2130 1891 Last year of Liberty seated. Unc. 1892 First year of head type. Proof. 2 pcs.
2131 1893 Isabella Quar. Dollar. Dull unc.
2132 1893 to 1916 old type. All dates. Good and V. G. 24 pcs.
2133 1917 First and second types, with and without stars under eagle. Fine and about unc. 2 pcs.
2134 1918 Uncirculated, full mint luster. Scarce.
2135 1919 Brilliant unc. Very scarce so choice.
2136 1920 Uncirculated, frosty mint surface. Very scarce.
2137 1923 Uncirculated, frosty mint surface.
2138 1924 Bright uncirculated.
2139 1925, '26. About uncirculated. 2 pcs.
2140 1927 Uncirculated, frosty mint surface. Scarce.
2141 1928, '29, '30. The last is unc., others fine. 3 pcs.
2142 Duplicate Liberty standing Quarters. 1918 (3), 1920 (2), 1924 (17). The last are all unc., others very good to extremely fine. 22 pcs.
2143 1932, '34, '35. Washington. Uncirculated. 3 pcs.
2144 1936, '37, '38, '39, '40, '41. Unc. 6 pcs.
2145 Duplicate Washington Quarter-Dollars. 1932, '34 (5), '35 (5), '37 (2), '39 (2), '41 (5). Unc., with three or four slightly rubbed. 20 pcs.

Branch Mint Quarter-Dollars

2146 **New Orleans Mint**, 1842 Small date; 1843, '44, '47, '53, '54, '56 to '60 inclusive. About good to very good. 11 pcs.
2147 1892 to '94, '96, '98, '99, 1902 to 1909. Average good. 12 pcs.
2148 **Carson City Mint.** 1876, '77. Very fine and fine. 2 pcs.
2149 1878 Brilliant uncirculated. Last year of issue. Scarce so choice.
2150 **San Francisco Mint.** 1857. Very fine. Scarce.
2151 1865, '67. Very good and good. 2 pcs.
2152 1873 With arrows, as all are. Very fine. Scarce.
2153 1874 Very fine. Scarce.
2154 1877, '88, '91, '94, '99, 1900, '02, '05, '07, '08, '09. Good to fine. 11 pcs.
2155 1905, '08, '09 (3). Ex. Fine. 5 pcs.
2156 1917 First type, without stars under agle; 1918. V. G. Scarce. 2 pcs.
2157 1923 Just a shade from unc., mint luster. Very scarce.
2158 1924, '26, '27, '28 (2). Fine lot. 5 pcs.
2159 1929 Bright uncirculated.
2160 1930 Brilliant uncirculated.
2161 1932 Washington. Uncirculated. Scarce and brilliant.
2162 1935 '36, '37, '38, '39, '40, '41. Uncirculated. 7 pcs.
2163 Duplicates, 1929 (8), 1930 (2), '32 (8), '35, '36 (4), '38 (12), '39 (23), '40 (2). All uncirculated. 60 pcs.
2164 **Denver Mint.** 1906 to 1909, 1911. Good to fine. 5 pcs.
2165 1920 Brilliant uncirculated. Scarce so choice.
2166 1924, '26, '27 to '29. Fine and very fine. 5 pcs.
2167 1932 Washington. Uncirculated. Scarce.
2168 1934, '36, '37, '39 (5), '40, '41. The first two fine, others unc. 10 pcs.
2169 **Twenty-Cent Pieces.** 1875, S (3), CC (1). Very fair to fine. 4 pcs.
2170 1876 Extremely fine. Scarce.

UNITED STATES DIMES

2171 1805, 1807. Good. 2 pcs.
2172 1820, '21 (3), '23 (2), '27 (2), '28 small date, 1830, '31, '33, '36. Duplicates. Poor, fair, to very good. 22 pcs.
2173 1837 Liberty seated, to 1843, '45, '49 to 1853 arrows, 1854, '56 to '59 inclusive. Fair to very good. 18 pcs.
2174 1860, '61, '62, '64, '68 to 1878 inclusive. With and without arrows of '73. Good and V. G. 16 pcs.
2175 1880, '82 to 1891 inclusive. Fine to about unc. 11 pcs.
2176 1892 to 1894, 1896 to 1904 inclusive, 1909 to 1912, 1914, '15, '16. Good to Ex. F., two or three unc. 19 pcs.
2177 1917, '19, '20, '23, '25, '26, '29, '31, '35, '37 to '41. Fine to unc. 15 pcs.
2178 Duplicates, P. Mint Dimes, Liberty seated. 1838 to 1891; not consecutive. About 27 different dates. Fair to fine. 61 pcs.
2179 Duplicate Liberty head Dimes, 1892 to 1916. 12 different dates. Good to unc., (few). 18 pcs.
2180 Duplicate Mercury Dimes. 1919 to 1941. 10 different dates. Mostly unc. and mostly of later dates. 18 pcs.
2181 **New Orleans Mint.** 1839, '41, '42, '49, '51, '53, '56, '57. Fair to about fine. 8 pcs.
2182 1892, 1900, '01, '03. Very good to very fine. 5 pcs.
2183 1905, '06, '07. About uncirculated, frosty mint surface. 3 pcs.
2184 **Carson City Mint.** 1875, '76, '77 (2). Very fair to fine. 4 pcs.
2185 **San Francisco Mint.** 1864, '69, '75, '76, '84, '87, '88, '90, '91. The last two about unc., others fair to good. 9 pcs.
2186 1892, '93, '95 to '97, '99 to '02, '04, '05. V. G. to fine. 11 pcs.
2187 1906 Uncirculated. Scarce so choice.
2188 1907 Uncirculated, slightly stained.
2189 1908, '09. About unc., frosty mint surface. 2 pcs.
2190 1911, '15, '16 old and new type, '17 to '19. V. G. to V. F. 7 pcs.
2191 1920, '31, '35, '36, '37, '38, '39, '40, '41. Unc. 9 pcs.
2192 Duplicates. Mercury Dimes, S. Mint. 1931 to 1940. All unc. 31 pcs.
2193 **Denver Mint.** 1906 to 1909; two of 1908. Fine to about unc. 5 pcs.
2194 1912, '14, '18, '31, '34, '35, '37 to '41. Duplicates of later dates. The first three are fine, others unc. 20 pcs.
2195 **HALF DIMES.** 1795. First type. About good.
2196 1830 to 1835. Duplicates. Poor, fair and fine. 22 pcs.
2197 1837 Liberty seated to 1872. P, O and S Mints. Mostly duplicates. Poor, fair and very good, a few fine. 98 pcs.
2198 **Three-Cents Silver.** 1851 to 1861. Duplicates. Fair to very good. 15 pcs.

UNITED STATES PROOF SETS

2199 1869 Complete proof set. 1c, 2c bronze, 3c, 5c nickel, and silver of 3c, half-dime, dime, 25c, 50c and $1.00. Somewhat tarnished. Very scarce. While I never advocate the purchase of coins for investment, these proof sets serve as mighty strong evidence of the investment value of good coins. Mr. Voetter purchased this set a number of years ago from Mr. S. H. Chapman at the "huge" price of $3.50. This set is now listed at more than ten times its cost. Please make your bid on this and the following sets at so much per lot and not by piece.
2200 1905 1c, 5c, 10c, 25c, and 50c. No Dollars coined from 1905 to 1920 inclusive. This set, as well as all others following, are in original wrappers, but some are slightly tarnished.

2201 1906 Set as last.
2202 1907 Same denominations as last.
2203 1908 Same denominations as last.
2204 1909 Same denominations as last. Very scarce.
2205 1910 Same denominations as last.
2206 1911 Same denominations as last. Very scarce.
2207 1912 Same as last. Rare.
2208 1913 Same as last. Rare.
2209 1914 Same denominations as last. Rare.
2209-A 1915 Same as last. Rare.

United States Five-Cent Nickels

2210 Collection from 1866 to 1883. All shield types. Both varieties of 1867. 1866 to 1876, 1880 to 1883. Good and very good. 16 pcs.
2211 Duplicates of shield type nickels. Fair to very good. Mostly of 1883. 48 pcs.
2212 1883 to 1912, Liberty head types; 1883 with and without CENTS, 1884 to 1887, '89 to 1893, 1896, 1900 to 1912. Good to uncirculated. All different. The 1885 is uncirculated. 25 pcs.
2213 Duplicates. 1883 to 1912, no 1885. Eleven different dates; mostly of 1883 and 1912. Good and very good. 48 pcs.
2214 Buffalo Nickels, 1913, both varieties, to 1921, 1923 to 1925, 1928, '34 to '38. Fine to uncirculated. 19 pcs.
2215 Duplicates. Dates as last; a few mint marks. Good to unc., most duplicates of the common dates. 108 pcs.
2216 Jefferson Nickels. 1938 to 1941. P, D and S Mints. Duplicates. 170 pcs.
2217 **Nickel Three-Cents.** 1865 to 1876 inclusive, 1880, 1881. Mostly good. Proofs of 1880 and 1881 only. Duplicates. 45 pcs.

UNITED STATES COPPER COINS

United States Large Cents

2218 1793 First year of issue and first type, chain variety, AMERICA. Crosby 4-C. Strictly very good for coin, the date and "Liberty" bold, but the right obverse field has been slightly smoothed over or tooled. A most acceptable specimen of this rare coin.
2219 1793 Second type, wreath, vine and bars on edge. Crosby 11-J. Strictly very good. Scarce and in demand.
2220 1794 (2), '95, '96, '97, '98 (3). Poor and fair. 8 pcs.
2221 1799 over '98. Good, especially for this rarity. A tiny dent or nick on obverse and one on reverse; very light hair-line scratches. Very rare date.
2222 1800 to 1803. Duplicates. Poor, fair and about good. 12 pcs.
2223 1804 Variety with broken dies on obverse and reverse. Very fair to good. Rare.
2224 Set of large Cents, 1805 to 1857. All dates and a number of varieties, all different. Poor, fair and good. A few of the later dates, very good. 69 pcs.
2225 Balance of the collection, 1805 to 1857, lacking 1806, '09, '11, '12 and '13. Forty-five pieces are poor and holed; the others fair to good, with a few of later dates very good. Total 193 pcs.

United States Small Cents

2226 1857 Uncirculated. Scarce so choice.

2227 1857 to 1864, copper-nickel; duplicates, only one of 1861. Good and V. G. 32 pcs.

2228 1864 to 1880 inclusive. Good to about fine. The '71 and '77 are V. G., 15 pcs.

2229 1881, '83 to 1894. All uncirculated. Scarce lot. 13 pcs.

2230 1895 to 1909 inclusive. S Mints of 1908 and 1909. Average very good, two or three of the earlier uncirculated. 17 pcs.

2231 **Lincoln Cents.** 1909 to 1941 inclusive. Complete set of all dates and mint marks and varieties excepting only 1912 S. About forty are good to fine, the others unc., mostly mint red. Retail value for the set about $45.00. 91 pcs.

2232 Duplicate set of Lincoln Cents. 1909 to 1941 inclusive, excepting 1909 S, V. D. B., 1911 S, 1912 S, 1920, '21, '33, '38 D, 1940 P and D. Good to unc. About 27 mint red. 84 pcs.

2233 **Duplicate Small Cents.** 1864 with "L" on ribbon. Fine to V. F. Scarce and in demand.

2234 1873 to 1907. 26 different dates. Duplicates. Good to unc. 77 pcs.

2235 Duplicate Lincoln Cents. 1909 to 1941. 33 different dates with mint marks of most of the dates, and some varieties. Good to unc. 512 pcs.

2236 **Two-Cents.** 1864 to 1872 inclusive, excepting 1869. Duplicates. Good to fine. 34 pcs.

2237 **Half-Cents.** 1794 Close date. Strictly very good, excepting weakly struck on lower right reverse.

2238 1797 Perfect date. Pin-point nicks on obverse, otherwise about fine. From famous Rice Sale.

2239 1800 to 1857, not consecutive; duplicates but about 22 different dates. Good to about fine. 34 pcs.

American Colonial Coins

2240 1652 Pine Tree Shilling. Small planchet. Strictly very good; fine for coin.

2241 Colonial Cents. 1787 Conn. N. J. Poor to good. 14 pcs.

2242 1783 and 1785 Nova Constellatio. Roman and script monogram. Good and V. G. 3 pcs.

2243 Rosa Americana Twopence. Crowned rose. Wood's farthing and halfpennies, 1722, 1723. Good to fine. 4 pcs.

2244 1783 Washington Cent. 1788 Vermont, head type (3); Mass. Cents (2), Half Cent. 1766 Pitt token. New Jersey, Mark Newby farthing. 1773 Virginia Half Cent. Poor, fair and good. 10 pcs.

2245 1787 Fugio Cents. Duplicates. Good and V. G., one with bad dent. 4 pcs.

2246 American Tokens. Civil War Cents. Merchants cards, street car tokens, etc. Small to fairly large. 380 pcs.

Miscellaneous Coins, the Remainder of the Collection

2247 **Ancient Silver.** Egypt, Ptolemy I., 305-285 B. C. Tetradrachm. Obverse, head in elephant's skin. Rev., Athena walking. Fine.

2248 Syracuse, 500-475 B. C., Tetradrachm. Head, dolphins. Rev., quadriga. V. G. Scarce.

2249 Athens, Greece, Tetradrachm. Large and small planchet. Head of Athena in helmet. Rev., owl. Good. 3 pcs.

2250 Macedonia, Tetradrachm of Alexander the Great. Head in lion's skin. Rev., Zeus seated. V. F.
2251 Small Ancient Silver, mostly Drachms, and a few Byzantines. All attributed. Good to V. G. 13 pcs.
2252 Ancient Copper, mostly small, some attributed. Poor, fair and good. 130 pcs.
2253 Miscel. Foreign. Hawaii, 1883, Dollar and Quar. Dol. Fine and good. 2 pcs.
2254 Philippine Islands. **Dollars.** 1823, 8 Real piece of Augustin, with counterstamp Y.II. crowned. V. G. Scarce.
2255 1829, 1834, counterstamped Dollars, the first on Mexican 8 Real, the other on Chile Peso. V. G. 2 pcs.
2256 1828, Dollar. The word MANILLA and date, 1828, counterstamped on Peruvian Dollar of 1827. Unusually fine and bold counterstamp. Rare so choice.
2257 1897, Peso of Alphonso XIII., boy head. About unc.
2258 Smaller Silver. 10c, 20c and 50c. Diff. dates. 16 pcs.
2259 Copper and Nickel. Philippines, ½ C, 1 C and 5 C, and a few early, under Spain. Good to unc. 17 pcs.
2260 Hawaii, 1847, Cent. Military bust. V. G. and fine. Scarce. 3 pcs.
2261 Silver Medal, 1907, Hudson. The medium size. Very artistic. Scarce.

PAPER MONEY:
UNITED STATES CURRENCY

2262 1862 $1.00, Chase, $2.00 Hamilton. First issue of greenbacks. Unc. 2 pcs.
2263 $1.00, 1880. Large red seal; 1917, small red seal (2). Fine to unc. 3 pcs.
2264 $1.00, 1896. History instructing Youth. 1899, 1923 (2); blue seals. Duplicates. Good to unc. 4 pcs.
2265 $1.00 Federal Reserve. Boston, New York, Phil. (2 var.), Cleveland, Richmond, Atlanta, Minneapolis, Dallas, and San Francisco. Good to Ex. F. 10 pcs.
2266 $2.00, 1899, 1917 (2 vars.). Fine to unc. 3 pcs.
2267 $2.00, Federal Reserve. Boston, New York, Cleveland, Atlanta, and San Francisco. Good and V. G. 5 pcs.
2268 $5.00, 1900. First National Bank of Hawaii. Closely trimmed at top, otherwise about fine. Portrait of Garfield.
2269 $5.00, Federal Reserve, New York. White and Mellon. Uncirculated.
2270 $5.00, Federal Reserve, Philadelphia, 1899. Portrait of Indian. Good and unc. 2 pcs.
2271 $5.00, 1923, portrait of Lincoln. Speelman and White. Unc.
2272 Small Currency. $1.00, 1928, '34, '35, duplicates (6). $2.00, 1928, Tate and Mellon. Unc. 7 pcs.

UNITED STATES FRACTIONAL CURRENCY

2273 **First Issue.** Perforated edges. 5c, 10c A. B. N. Co. The last partly without perforation at bottom. Unc. 2 pcs.
2274 25c, A. B. N. Co. As last. Dark brown. Rare.
2275 50c as last. Very fine. Rare.
2276 5c, 10c, as last, but without A. B. N. Co. Unc. Rare. 2 pcs.
2277 25c, as last. About unc. Rare.
2278 50c. As last but cut into top. Good. Rare.
2279 Plain edges. 5c, 10c, 25c, 50c. With A. B. N. Co. The 25c has been folded, otherwise unc. 4 pcs.

2280 5c (9), 10c (11), 25c (4), 50c (2), Fair to very fine. 26 pcs.
2281 5c, 10c, as last, but without A. B. N. Co. Ex. F. Rare. 2 pcs.
2282 25c, 50c, as last. Good and V. G. Very rare. 2 pcs.
2283 **Second Issue.** 5c, 10c, 25c, 50c. Washington in gold oval. Unc. Scarce set. 4 pcs.
2284 5c (8), 10c (7), 25c (5). Slight varieties. Good to fine. 20 pcs.
2285 50c, with letters and figures on back. Diff. shade backs. V. F. 5 pcs.
2286 **Third Issue,** Green backs. 3c (2), 5c, 10c, 25c, 50c Justice, 50c Spinner. Two varieties of backs. One of the 3c notes, the dark-curtain variety, is very good all others unc. 8 pcs.
2287 25c, Fessenden. Coarse fiber paper, M265 on back. Nearly unc. Rare.
2288 25c Fessenden. The very rare variety with 25 in solid bronze discs on obv. Without plate letter. About unc. Very rare and valuable.
2289 50c Justice. Heavy fiber paper. A265 on back. With plate letter "a." Fine. Rare.
2290 Duplicates. 2c, 5c (2), 10c (2), 25c (3). Good to V. F. 8 pcs.
2291 50c Justice. Some slight varieties. Good to V. F. 11 pcs.
2292 50c Spinner. Plain and fancy back. Poor to Ex. F. 8 pcs.
2293 **Red Backs.** 5c Clark, with and without plate letter "a." Unc. 2 pcs.
2294 10c Washington. Printed signatures. With plate No. 1. Unc. 2 pcs.
2295 10c Washington. Autograph signatures of Colby and Spinner. Unc. Scarce.
2296 25c Fessenden. With and without plate letter "a." About unc. 2 pcs.
2297 50c Justice. Plate letter "a." Engraved signatures. Unc.
2298 50c Justice. Engraved signatures. Unc. Scarce.
2299 50c Justice. As last. Fine to about unc. 4 pcs.
2300 50c Spinner. Engraved signatures. Scarce set with plate letter "a"; plate No. 1, and plain. About unc. Scarce set. 3 pcs.
2301 10c Washington. Autograph signatures of Colby and Spinner. About unc.
2302 10c Washington. Autograph signatures of Jeffries and Spinner. Ex. Fine. Rare.
2303 50c Justice. Autograph signatures of Colby and Spinner (2); heavy paper (1). The first two unc., the last fine. 3 pcs.
2304 50c Spinner. Heavy autograph signatures of Colby and Spinner. Ex. F.
2305 50c Spinner. Autographs of Allison and Spinner. About unc. Rare.
2306 **Fourth Issue.** 10c, plain and blue ends. 15c, plain and blue ends; 25c plain and blue ends; 50c Stanton, 50c Lincoln. The Stanton note is about good, others V. F. to unc. 8 pcs.
2307 Duplicates of Fourth Issue. 10c (5), 15c (4), 25c (5), 50c Lincoln. Fair to V. F. 15 pcs.
2308 **Fifth Issue.** 10c, red and green seals; short and long keys; 25c short key, 50c Crawford. Very fine to unc. 5 pcs.
2309 Duplicates. 10c, 25c (5), 50c Dexter. Fair to about unc. 7 pcs.

AMERICAN COLONIAL and CONTINENTAL CURRENCY

2310 United Colonies. $1., $2., $3., $4., $5. (2), $6. (2), $7., $8. (2), $30. (2), 2 shill., 5 shill. All dated May 10th 1775. Fair to V. F. 15 pcs.
2311 1775, Nov. 29th. Continental. $1., $2., $4., $5., $6., $7. Fair to V. F. 6 pcs.
2312 Issue of February 17th, 1776. 1/6 Doll. (3), 1/3, 2/3 (3), $1/2 (2). V. fair to V. F. 9 pcs.
2313 Issue as last, $1., $2., $3., $4., $6., $7., $8. V. fair to V. G. 7 pcs.
2314 Issue of May 9, 1776. United Colonies as last. $1., $2., $3. (2), $4., $5., $6. (2), $7. (2), $8. Fair to V. G. One cut-cancelled. 11 pcs.

2315 United Colonies, issue of July 22, 1776. $3., $4., $6., $7., $30. V. Fair to V. G. 5 pcs.

2316 United Colonies. Issue of November 2, 1776. $2., $4., $6. (2), $7., $8. (2), $30. Good to fine. 8 pcs.

2317 Issue of February 26, 1777. United Colonies. $2. (2), $3., $4., $5., $6., $7. (2), $30. Average good to fine. 9 pcs.

2318 United States, issue of May 20, 1777. $2., $4., $7. Very fine and V. G. 3 pcs.

2319 United States, September 26, 1778. $5. (2), $7., $8. (3), $20., $30., $50. (2), $40., $60. (2). In any of the lots where duplicates of varieties are contained, they are with different signatures. Very fair to fine. 13 pcs.

2320 Yorktown Issue, April 11, 1778. $40. Fine. Scarce.

2321 Issue of January 14, 1779. $1., $2,. $3., $4., $5., $20. (2), $30., $35., $45., $50., $55., $60., $65., $70. (2), $80. (5). Very fair to very fine. 21 pcs.

2322 Virginia, $7., Pa., 20 Shill. (2), Virginia, $250., Continental Ccy., 1775, $20. Fair to V. G. Scarce lot. 5 pcs.

CONFEDERATE AND SOUTHERN STATES NOTES

2323 **Confederate.** Richmond, $100.00, 1861. Written date. Fiber paper. Prac. unc.

2324 1861, $50.00. Washington and Justice. Silk fiber paper. Unc. Scarce.

2325 1861, Sept. 2, $50.00. Train of cars. About fine. Rare.

2326 1861, $5.00. The rare Mamouvrier note. Very good. Rare.

2327 50c to $500.00. 1861 to 1864 issues. Good assortment of varieties; some scarce and some duplicates. A few poor, some fair, but mostly good to fine, and a few unc. A nice collection in itself. 340 pcs.

2328 **State Notes.** Alabama, Georgia, Louisiana. 10c to $100.00. Good to unc., will average fine. 74 pcs.

2329 Mississippi, N. Car., S. Car., and Virginia. 5c to $50.00. Mostly small denominations. Condition as last. 133 pcs.

2330 Miscellaneous Broken Bank Notes, mostly small denominations, under $1.00, but a few from $1. to $10. Mostly Southern States. Poor, fair and good. 299 pcs.

2331 **Foreign Currency.** Canada, 25c (4), $1.00, three diff. vars., George V., Princess Patricia, George VI., and $2.00, Edward VIII. Good to unc. 8 pcs.

2332 Venezuela, 1811, First Republican Currency. 1, 2 and 4 Pesos. Duplicates of the 1 Peso notes. Scarce and historically interesting. Good to unc. 19 pcs.

2333 China, small to large; Cuba, Chile, Colombia and other South American countries. Good assortment of varieties. Good to unc., some beautiful notes. 187 pcs.

2334 Germany and Russia, (helluva combination). Issues of last war, small to large notes. Interesting and historical lot. 259 pcs.

2335 Mexico. Mostly Rebel Issues. 5 C to 20 Pesos. Mostly unc., very few if any duplicates. 153 pcs.

2336 Currency or Stamp Album. Fine cloth and leather bound album with 42 cardboard pages with transparent strips on each to hold stamps or currency and each page interleaved with a transparent sheet. A book that cost at least $10.00 in Europe. Perfect condition. (Charge of 25c will be made for packing).

UNITED STATES GOLD COINS

2337 **$10.00.** 1851 O Mint. About fine.
2338 1852 About fine.
2339 1874 Extremely fine with some luster.
2340 1907 Old type. Extremely fine, luster.
2341 1907 New type; bevelled edge, without periods. Ex. F.
2342 1908 Denver Mint. Nearly uncirculated.
2343 **$5.00.** 1838 Variety with curl directly over 8. Fine.
2344 1843 Very fine. Scarce.
2345 1850 Fine, strictly so.
2346 1852 C Mint. Very fine.
2347 1855 Very fine.
2348 1855 S Mint. Second year of issue. Fine.
2349 1856 Ex. Fine with luster.
2350 1861 Nearly uncirculated.
2351 1873 Very fine. Scarce date.
2352 1873 Very fine.
2353 1890 Carson City Mint. Last year of issue.
2354 1901 S Mint. Near unc.
2355 **$3.00.** 1854 First year of issue. Very good.
2356 1855 Good.
2357 1859 Very fine but light scratch on obverse.
2358 1878 Uncirculated.
2359 **$2.50.** 1836. Curl directly over 6. About fine.
2360 1843 New Orleans Mint. Fine.
2361 1850, '51, '52, '54. V. G. and fine. 4 pcs.
2362 1856, '57, '62. Fine and very fine. 3 pcs.
2363 1866 S Mint. About fine.
2364 1873 Strictly fine. Scarce.
2365 1876 Very fine. Rare.
2366 1878, '79. Light scratch, otherwise very fine. 2 pcs.
2367 1899, 1901, '03, '04. Extremely fine. 4 pcs.
2368 1907 Brilliant proof. Rare in proof.
2369 1908 Sandblast proof. Rare.
2370 1911 Sandblast proof. Scarce so choice.
2371 1913 Sandblast proof. Scarce.
2372 1909, '10, '13. Fine to uncirculated. 3 pcs.
2373 1925, '26, '27, '28. Very fine to unc. 4 pcs.
2374 1929 Last year of issue. Uncirculated.
2375 1926 Sesqui-Centennial. Unc.
2376 **Gold Dollars.** 1849. Open wreath. Fine.
2377 1853 (3), 1854 small type. Fine lot. 4 pcs.
2378 1854 Large type, 1862. Very good and very fine. 2 pcs.
2379 1915 Panama-Pacific. Head of Labor. In original envelope as issued. Unc.
2380 1917 McKinley Memorial. Brilliant semi-proof.
2381 **California Gold.** Half-Dollars, 1867, '71. Quarter-Dollar, 1876. V. F. to unc. All round. 3 pcs.

MR. VOETTER'S NUMISMATIC LIBRARY

Numismatic books are essential to the success and real pleasure of collecting.

(A nominal charge of 25c per lot will be made for packing on all book purchases.)

Books Relating to Spanish-American Coins

2382 Coinage of Latin America, Williams, 1914. One of the earliest works on the subject. Mr. Harry F. Williams of Chicago was one of the early pioneer collectors and students of this series. 16 pages and two plates. Full cloth. Perfect. Very scarce.

2383 Numismatic History of Mexico, by Dr. A. F. Pradeau. Autographed presentation copy. The most exhaustive work on the coinage of Mexico. 146 pages with 23 half-tone plates. Only 200 bound copies issued. Full cloth. Perfect.

2384 The Gold Coins of North and South America, Wayte Raymond, 1937. Presentation copy. Full cloth. Fully illustrated with retail values. A valuable work, especially for the beginner.

2385 The Silver Dollars of North and South America. Wayte Raymond, 1939. Autograph presentation copy. A companion to the preceding book. Perfect.

2386 Spanish American Gold Coins, Wayte Raymond, 1936. Valuable information, especially for the beginner. Full cloth. Perfect.

2387 Latin American Coins, Guttag Collection, 1929. Over 500 pages, profusely illustrated from original coins in the Guttag Collection. Arranged by Edgar H. Adams. Full cloth. Perfect.

2388 Numismatica Colonial. Hispano-Americana. Medina. Santiago, Chile, 1912. Half leather. 198 pages. A valuable book for the student. Covers slightly rubbed, otherwise perfect.

2389 Monetario Americano, by A. Rosa, Buenos Aires, 1892. 560 pages. Profusely illustrated. Valuable work on the subject. Half leather. About perfect.

2390 Fonrobert. The Coins of North and South America. Adolph Weyl, Berlin, 1878. In three volumes. The standard on the subject. Over 1150 pages, with printed Price List. Very rare and valuable. Sold as a lot.

2391 Catalogues and pamphlets on Central and South America, including the coinage of Morelos, Proclamation medals of Mexico, Coins of Venezuela, and the Coinage of West Indies. 9 pieces sold as a lot.

Other Good Numismatic Books

2392 Real Academia De La Historia, EL DURO. Adolfo Herrera, Madrid, 1914. Large quarto in two volumes. Original paper covers. And 54 plates. Uncut. Rare. The two volumes sold as a lot.

2393 De Munsen Und Medailen Des Erzstiftes, Salzburg, (The coins and Medals of Salzburg). Prof. Max. Bernhart, Curator Mint Cabinet of Munich. In two quarto volumes. Over 400 pages with 27 full page plates. The standard on the subject. Two volumes sold as a lot.

2394 Thaler Cabinet, Konigsberg, 1768. In four volumes. Numerous illustrations, describing practically all the Thalers known up to that date. Half leather. Four volumes sold as a lot.

2395 Die Munzen des Furstenhauses Liechtenstein, Dr. Alexander Missong, Vienna, 1882. (The Coins of Lichtenstein). 86 pages with eight plates. Full leather. A beautiful binding.

2396 Catalogs and Booklets of old German collections, covering the Thalers, and Double Thalers. Paper and cloth bindings. Interesting lot. 6 pieces sold as a lot.

2397 Thaler Cabinet. Describing all known Thalers of Emperors and Kings, Vienna, 1840. Original paper covers. Three volumes with a total of 1629 pages. A most exhaustive work on the subject. Sold as a lot.

Books on Far Eastern Coins

2398 The Stewart Lockhart Collection of Chinese Copper Coins, by Sir Lockhart, Shanghai, 1915. An exhaustive work on the subject. Hundreds of illustrations. Original paper covers and in about perfect condition.

2399 Coins in China's History. Arthur B. Coole, Tientsin, 1937. Profusely illustrated with half-tone plates, including the late Dollars. Also plates in colors. Attractive and useful work on the subject. Full blue cloth.

2400 Catalog of Chinese Coins from Seventh Century B. C. to Seventh Century A. D., including the series in the British Museum, edited by R. S. Poole, Keeper of coins and Medals, London, 1892. 443 pages. Profusely illustrated. Full red cloth.

2401 Chinese Currency, Fr. Schjoth, London, 1929. Valuable work on the subject with hundreds of illustrations. Full red cloth.

2402 Balance of books and pamphlets on the coins of China. 12 pcs., sold as a lot. A small library in itself.

Books Pertaining to Coins of U. S., Etc.

2403 Cents of the United States, Doughty, New York, 1890. Re-print of 1934. The original has sold up to $30.00. Paper covers. Scarce.

2404 The Early United States Silver Dollars, Half-Dollars and Quarter-Dollars as originally described in Hazeltine Type Table. Reprinted by B. Max Mehl in 1927. Very scarce and in demand.

2405 The United States Copper Cents, 1816-1857, Andrews. Reprint by Mehl in 1924. Very scarce and in demand.

2406 Fractional Currency of the United States, Valentine, 1924. Paper and cloth covers. Two pieces, sold as a lot.

2407 American Journal of Numismatics, 1919, Vol. LIII., part 1 and 2, and 1934. Containing list of the coins of Connecticut and Vermont, etc. Three volumes. Paper covers. Sold as a lot.

2408 Large United States Cents; Catalog of the French Collection; priced. The largest collection of large cents ever offered. Original covers. Perfect. Rare and in demand.

2409 The Dollars of the World, Catalog of the Collection of Charles Gregory, New York, S. H. Chapman, Philadelphia, 1916. With printed Price List. Front cover gone, otherwise about perfect.

2410 John Story Jenks' Collection; Coins of the World. Henry Chapman, 1921. The most extensive collection ever sold in this country. Without plates but with Price List. Original board covers. Rare and in demand. Originally sold at $5.00.

2411 Catalog of the W. F. Dunham Collection; Mehl, 1941. The most valuable collection ever sold in this country and pronounced as the most elaborate catalog ever issued. Profusely illustrated. With Price List. Scarce and in demand.

2412 Catalog of Coins, Tokens and Medals in the United States Mint Collection, 1914. Over 600 pages with numerous illustrations. Blue cloth.

2413 Raymond's Standard Catalogs. 1935 and 1940 editions of U. S. Coins of the World, 1938; and Paper Money, 1940. Cloth. As new. Four pieces sold as a lot.

2414 Treasury Report of the U. S. Mint, for the years 1900, 1925, 1927, 1931, 1933, 1934, 1935, 1936 and 1939. Paper and cloth covers. Nine volumes sold as a lot.

2415 Miscellaneous Coin Books. Les Monnaies Royales Francaises, Paris, 1926. Profusely illustrated, giving values in French. 500 pages. Original paper covers. Scarce.

2416 Coins and How To Know Them. Rawlings, 374 pages, with 206 illustrations. A fine book for the younger collector. Perfect.

2417 The Coinage of the European Continent, and supplement. Hazlitt, London, 1893. In two volumes. Over 700 pages with numerous illustrations. A good work for the average collector. Sold as a lot.

2418 Encyclopedia of Gold and Silver Coins of the World. A. M. Smith, Philadelphia, 1886. 511 pages, with hundreds of illustrations. Green cloth covers; slightly rubbed but otherwise perfect. A valuable book for the younger collector.

2419 Humphrey's Coin Collector Manuel, in two volumes. Over 700 pages; numerous illustrations. One of the best general works on coins for the average collector. Sold as a lot.

2420 Coins of the Modern World, M. Commencini, London. 184 pages. Fully illustrated. Also, Coin Collecting by Joseph Coffin. Two volumes sold as a lot.

2421 Miscellaneous Old Catalogs and Pamphlets. Old Stock Catalogs. Paper and cloth covers. 13 pieces sold as a lot. Interesting material.

2422 Balance of Catalogs, Pamphlets, and Magazines; foreign and U. S. Paper covers. Plenty good material. 10 pieces sold as a lot.

2423 "The Numismatist." The Official journal of the American Numismatic Association. Early nos. July, 1892; Jan., 1893; Feb., 1893 (2); March, 1893. Very scarce. Five pieces sold as a lot.

2424 The Numismatist. 1894, Dec. 1895, Feb. and March. 1907, Dec. 1908, Jan. to Nov. inclusive. 1909, August. 1910, June, July and Sept. Sold as a lot.

2425 The Numismatist. 1911, complete excepting Aug. 1912, complete with the exception of Jan., Feb. and May. 1913, complete excepting March. Sold as a lot.

2426 The Numismatist. 1914, 1916, 1917, 1918 (Apr. missing), 1921, (Apr. and July missing), 1922, (Dec. missing), 1923, complete, 1932 complete. Tremendous quantity of valuable numismatic information. Sold as one lot.

2427 Mehl's Numismatic Monthly, 1914, March to October inclusive. Scarce.

2428 The small and valuable publications of the American Numismatic Society of New York. 1921 to 1941. Also proceedings of the Society from 1934 to 1941. A total of 46 volumes. A numismatic library in itself. Sold as a lot.

END OF SALE

List of Contents

MEXICO: Page

Gold Coins ..... 7 to 10
Silver Coins ..... 23 to 33
Copper Coins 32

CENTRAL AMERICA:

Gold Coins ..... 10 to 12
Silver Coins ..... 21 to 23
Copper Coins 44

SOUTH AMERICA:

Gold Coins ..... 12 to 20
Silver Coins ..... 33 to 42
Copper Coins 44, 45

WEST INDIES:

Silver Coins ..... 42 to 44

EUROPEAN COINS:

Gold Coins 20
Silver Coins ..... 45 to 66
The Coins of Salzburg ..... 45 to 50
Copper Coins 67, 68

UNITED STATES COINS, CURRENCY and BOOKS

SILVER:

Dollars ..... 68 to 70
Half-Dollars ..... 70 to 72
Commemorative Half-Dollars 72, 73
Quarter-Dollars ..... 73 to 75
Proof Sets 75, 76

GOLD:

U. S. Gold Coins 81

COPPER:

U. S. Large Cents 76
Small Cents, Two-Cents, and Half-Cents 77

U. S. Nickel Coins

5c Nickel and 3c Nickel....76

AMERICAN COLONIAL COINS:

Silver....77
Copper....77

U. S. PAPER MONEY:

U. S. Currency....78
Fractional Currency....78, 79
Colonial and Continental Currency....79, 80
Confederate and Southern States Currency....80

ANCIENT COINS:

Silver Coins....77, 78

NUMISMATIC BOOKS:

Relating to Spanish-American Coins....82
Books on Far Eastern Coins....83
Books Pertaining to U. S. Coins....83, 84
Miscellaneous Books....82

LIST OF PRICES REALIZED

AT THE SALE OF THE

THOMAS W. VOETTER COLLECTION

CATALOGUED AND SOLD BY

B. MAX MEHL, *Numismatist*, FORT WORTH, TEXAS

January 26, 1943

THE PRICES ARE FOR EACH PIECE

Lot No.	Price	Lot No.	Price	Lot No.	Price	Lot No.	Price	Lot No.	Price
1	$42.75	28	3.50	55	35.50	82	34.00	109	4.30
2	26.25	29	4.00	56	35.50	83	30.00	110	4.00
3	12.75	30	32.00	57	32.00	84	36.00	111	2.25
4	6.30	31	33.25	58	41.00	85	30.50	112	2.00
5	40.00	32	35.00	59	32.25	86	32.50	113	1.80
6	23.00	33	35.00	60	30.00	87	30.00	114	48.50
7	11.25	34	15.00	61	33.25	88	31.00	115	38.00
8	5.00	35	4.00	62	32.50	89	31.75	116	36.00
9	7.35	36	4.20	63	32.50	90	31.50	117	20.00
10	42.50	37	32.50	64	31.50	91	15.00	118	20.00
11	42.00	38	30.50	65	32.50	92	18.25	119	10.00
12	36.75	39	32.00	66	35.00	93	18.25	120	9.00
13	44.00	40	40.00	67	32.50	94	18.25	121	10.50
14	42.25	41	31.50	68	33.25	95	15.00	122	8.65
15	41.00	42	15.00	69	30.50	96	15.00	123	4.80
16	38.00	43	7.50	70	30.00	97	15.00	124	6.30
17	7.35	44	3.50	71	30.00	98	18.75	125	10.50
18	6.30	45	43.00	72	35.00	99	6.00	126	2.15
19	6.30	46	33.00	73	33.75	100	13.75	127	22.50
20	3.25	47	41.00	74	33.75	101	8.00	128	5.25
21	35.00	48	25.00	75	31.00	102	8.40	129	2.15
22	35.00	49	32.50	76	32.75	103	8.00	130	1.85
23	5.25	50	45.00	77	35.75	104	8.40	131	51.00
24	33.50	51	32.50	78	36.00	105	5.00	132	23.25
25	32.25	52	33.00	79	33.00	106	8.40	133	15.75
26	33.25	53	30.00	80	31.50	107	8.50	134	8.50
27	7.10	54	30.00	81	34.00	108	5.50	135	37.25

Lot No.	Price	Lot No.	Price	Lot No.	Price	Lot No.	Price	Lot No.	Price
136	7.50	185	32.25	234	36.00	283	16.00	332	2.20
137	7.50	186	36.75	235	30.00	284	13.00	333	9.50
138	5.85	187	31.75	236	33.25	285	17.50	334	9.50
139	3.30	188	37.25	237	12.25	286	41.00	335	43.50
140	2.10	189	30.00	238	36.50	287	45.00	336	12.75
141	1.50	190	42.50	239	36.00	288	42.50	337	8.25
142	1.50	191	30.00	240	36.50	289	43.50	338	9.00
143	8.50	192	12.50	241	29.50	290	38.50	339	13.00
144	3.15	193	3.00	242	16.00	291	9.00	340	6.50
145	1.60	194	8.40	243	27.00	292	37.75	341	10.25
146	1.60	195	6.50	244	29.00	293	45.00	342	27.50
147	26.25	196	4.25	245	36.00	294	36.75	343	37.75
148	23.50	197	18.50	246	6.00	295	36.75	344	38.50
149	10.25	198	5.50	247	3.00	296	32.50	345	25.50
150	10.25	199	3.00	248	27.50	297	6.75	346	12.50
151	3.50	200	87.50	249	28.00	298	35.00	347	38.50
152	2.25	201	47.00	250	25.00	299	32.50	348	32.75
153	20.00	202	20.00	251	2.25	300	6.75	349	36.00
154	12.50	203	18.50	252	33.00	301	35.00	350	8.40
155	3.50	204	10.00	253	31.75	302	32.00	351	8.00
156	105.00	205	6.00	254	28.00	303	30.50	352	10.00
157	51.00	206	4.00	255	36.00	304	26.00	353	7.35
158	5.00	207	15.00	256	15.75	305	36.50	354	7.00
159	15.75	208	20.00	257	10.00	306	40.00	355	5.25
160	4.20	209	20.50	258	12.25	307	32.00	356	7.00
161	1.60	210	16.00	259	7.35	308	6.50	357	2.50
162	1.00	211	15.50	260	2.25	309	40.50	358	2.50
163	6.00	212	6.50	261	2.25	310	28.00	359	30.00
164	39.50	213	12.60	262	2.25	311	30.00	360	31.50
165	19.00	214	7.35	263	18.00	312	35.00	361	30.00
166	6.00	215	2.10	264	8.40	313	35.00	362	32.50
167	8.00	216	5.25	265	4.50	314	57.50	363	25.00
168	12.75	217	19.00	266	17.50	315	52.50	364	33.75
169	8.00	218	7.35	267	18.25	316	4.00	365	7.35
170	65.00	219	20.00	268	9.50	317	4.00	366	6.30
171	28.50	220	20.00	269	4.00	318	37.75	367	2.50
172	13.75	221	16.00	270	25.00	319	33.00	368	4.50
173	41.00	222	9.00	271	4.75	320	27.00	369	29.50
174	15.50	223	9.00	272	8.00	321	26.00	370	36.00
175	21.00	224	18.25	273	6.00	322	21.00	371	35.00
176	10.00	225	33.50	274	50.00	323	12.00	372	30.00
177	45.00	226	21.00	275	57.50	324	5.50	373	33.50
178	35.50	227	42.50	276	51.00	325	5.50	374	35.00
179	37.50	228	41.00	277	97.50	326	38.00	375	4.00
180	33.25	229	33.50	278	77.50	327	35.00	376	31.00
181	32.25	230	32.50	279	55.50	328	21.00	377	33.75
182	31.00	231	38.50	280	40.00	329	10.50	378	25.00
183	38.50	232	31.25	281	72.50	330	10.50	379	25.00
184	31.00	233	35.00	282	11.50	331	4.00	380	25.00

Lot No.	Price	Lot No.	Price	Lot No.	Price	Lot No.	Price	Lot No.	Price
381	18.75	430	6.00	479	2.90	528	3.85	577	1.70
382	7.50	431	9.50	480	5.75	529	4.80	578	.40
383	7.50	432	8.50	481	3.15	530	15.75	579	.40
384	2.75	433	9.00	482	2.15	531	5.25	580	.50
385	4.00	434	6.25	483	4.20	532	4.70	581	.40
386	2.75	435	2.40	484	3.15	533	4.45	582	.40
387	4.65	436	3.50	485	1.45	534	5.25	583	1.05
388	1.85	437	11.75	486	1.00	535	2.10	584	1.40
389	35.00	438	8.50	487	.42	536	2.00	585	1.50
390	30.00	439	15.00	488	.40	537	1.45	586	1.20
391	27.00	440	16.00	489	.40	538	1.40	587	.90
392	27.50	441	15.00	490	.40	539	2.55	588	.70
393	25.25	442	16.00	491	.40	540	1.30	589	2.35
394	27.50	443	5.00	492	.65	541	1.30	590	1.00
395	25.00	444	7.50	493	.40	542	.90	591	.75
396	37.50	445	1.80	494	2.10	543	1.05	592	.75
397	16.00	446	5.00	495	.40	544	.85	593	.75
398	15.50	447	5.00	496	.40	545	.85	594	.75
399	21.00	448	7.25	497	.40	546	.85	595	.75
400	25.00	449	3.00	498	1.75	547	1.10	596	.90
401	25.00	450	29.00	499	2.25	548	.85	597	.60
402	7.00	451	16.00	500	.50	549	.85	598	.55
403	37.00	452	15.75	501	1.85	550	2.10	599	.65
404	37.50	453	3.15	502	1.55	551	.85	600	.90
405	40.00	454	2.60	503	.20	552	.85	601	.55
406	36.50	455	11.50	504	.20	553	.85	602	.75
407	45.00	456	18.50	505	.35	554	.85	603	.55
408	19.00	457	11.50	506	.05	555	.80	604	.55
409	21.00	458	37.50	507	.10	556	.80	605	.55
410	4.00	459	.50	508	.16	557	3.00	606	.55
411	5.25	460	.40	509	2.15	558	1.10	607	.75
412	6.25	461	.20	510	2.35	559	3.15	608	.70
413	2.40	462	.55	511	3.15	560	1.10	609	.70
414	2.20	463	.10	512	.20	561	1.25	610	.55
415	5.25	464	.10	513	.20	562	.65	611	.55
416	21.00	465	.25	514	1.15	563	.75	612	.55
417	9.00	466	.50	515	.85	564	.65	613	.55
418	9.00	467	.10	516	.85	565	4.25	614	.55
419	9.50	468	.11	517	5.25	566	.40	615	.55
420	26.00	469	5.25	518	.42	567	.40	616	.55
421	9.00	470	2.25	519	3.45	568	.40	617	.55
422	9.00	471	4.20	520	1.50	569	.65	618	.60
423	5.50	472	3.15	521	1.60	570	.60	619	2.10
424	10.50	473	3.50	522	2.20	571	.60	620	2.10
425	31.00	474	3.75	523	.20	572	.40	621	1.10
426	12.50	475	1.50	524	1.50	573	.40	622	1.30
427	38.50	476	6.30	525	.05	574	.55	623	.60
428	15.50	477	6.30	526	10.50	575	1.85	624	.60
429	5.00	478	7.35	527	3.40	576	2.00	625	.60

Lot No.	Price	Lot No.	Price	Lot No.	Price	Lot No.	Price	Lot No.	Price
626	.55	675	.60	724	2.75	773	1.05	822	.40
627	.55	676	1.75	725	1.00	774	.42	823	.40
628	.55	677	.55	726	1.85	775	1.60	824	.40
629	.60	678	.55	727	1.05	776	2.75	825	.40
630	.65	679	.55	728	1.05	777	1.75	826	.40
631	.65	680	.55	729	1.10	778	2.00	827	.40
632	.60	681	1.05	730	2.85	779	.55	828	.40
633	.55	682	.85	731	2.35	780	.25	829	1.75
634	.55	683	1.05	732	2.35	781	1.60	830	3.00
635	.55	684	.70	733	2.85	782	.20	831	.75
636	2.65	685	.75	734	.10	783	.50	832	.50
637	1.25	686	.60	735	51.00	784	.65	833	3.30
638	1.30	687	.55	736	11.25	785	.32	834	.75
639	.65	688	.55	737	.35	786	.28	835	.55
640	.55	689	.55	738	1.05	787	.05	836	2.25
641	.60	690	.55	739	3.50	788	.12½	837	.40
642	.75	691	.55	740	10.50	789	.12½	838	.75
643	.55	692	.55	741	3.00	790	.10	839	1.50
644	.55	693	.55	742	1.25	791	.10	840	2.00
645	.55	694	.55	743	.15	792	.07	841	1.05
646	1.25	695	.55	744	.15	793	.05	842	.40
647	1.25	696	.55	745	4.20	794	2.00	843	.40
648	.65	697	.55	746	2.00	795	2.50	844	.40
649	.80	698	.55	747	.12	796	1.65	845	.40
650	.55	699	.60	748	2.25	797	3.15	845-A	.15
651	.55	700	5.00	749	.60	798	5.25	846	1.25
652	.55	701	5.25	750	3.25	799	5.25	847	.15
653	.55	702	4.70	751	.50	800	1.50	848	.15
654	.55	703	32.50	752	5.25	801	3.50	849	.15
655	2.00	704	8.75	753	.10	802	.40	850	.06
656	.55	705	2.00	754	1.05	803	.15	851	.05
657	.55	706	1.25	755	2.65	804	.10	852	.05
658	.55	707	5.00	756	21.00	805	.20	853	.05
659	3.15	708	4.20	757	4.20	806	.11	854	.05
660	4.20	709	2.10	758	3.15	807	7.35	855	.03
661	2.00	710	5.25	759	3.15	808	3.40	856	.50
662	.75	711	1.10	760	2.40	809	13.75	857	.50
663	.65	712	1.40	761	2.85	810	3.00	858	.20
664	.60	713	1.30	762	2.85	811	5.75	859	.16
665	.55	714	12.75	763	2.10	812	2.30	860	.05
666	.55	715	1.00	764	2.10	813	1.50	861	.16
667	.55	716	4.65	765	4.20	814	1.30	862	1.00
668	.75	717	4.20	766	4.20	815	.85	863	1.50
669	.75	718	4.20	767	6.30	816	.85	864	1.45
670	.75	719	2.50	768	3.15	817	2.00	865	1.05
671	.75	720	2.50	769	2.10	818	.40	866	.40
672	.75	721	.50	770	2.10	819	.40	867	3.00
673	.65	722	21.00	771	1.20	820	.40	868	1.50
674	.55	723	3.15	772	4.20	821	.40	869	2.65

Lot No.	Price	Lot No.	Price	Lot No.	Price	Lot No.	Price	Lot No.	Price
870	1.30	919	.10	968	.90	1017	.60	1065	32.25
871	.60	920	.16	969	.95	1018	.40	1066	.42
872	2.00	921	.15	970	5.25	1019	.70	1067	12.75
873	.65	922	.10	971	.80	1020	.50	1068	11.50
874	2.50	923	.05	972	.90	1021	1.00	1069	.42
875	.40	924	.05	973	3.00	1022	.50	1070	2.10
876	.40	925	.03	974	3.25	1023	.25	1071	1.85
877	.40	926	4.20	975	3.25	1024	10.25	1072	.60
878	5.75	927	4.65	976	.50	1025	2.65	1073	2.00
879	2.00	928	2.00	977	.40	1026	2.00	1074	1.10
880	1.65	929	.95	978	.50	1027	2.85	1075	.20
881	.60	930	1.60	979	.40	1028	.65	1076	1.15
882	.60	931	4.40	980	.40	1029	.08	1077	.40
883	1.50	932	.90	981	1.10	1030	7.75	1078	1.25
884	1.80	933	.40	982	3.20	1031	1.50	1079	.36
885	21.00	934	.40	983	1.80	1032	.80	1080	.70
886	5.25	935	3.00	984	4.20	1033	.80	1081	3.65
887	1.05	936	.90	985	.65	1034	1.30	1082	.12
888	.21	937	.90	986	.40	1035	.80	1083	1.30
889	.21	938	.95	987	.40	1036	.80	1084	1.60
890	.21	939	1.55	988	1.50	1037	1.40	1085	4.20
891	.21	940	2.10	989	.40	1038	.15	1086	6.25
892	.21	941	2.25	990	.40	1039	.15	1087	6.30
893	.21	942	4.20	991	.40	1040	.15	1088	2.35
894	.21	943	.15	992	.40	1041	.15	1089	.12
895	.21	944	.10	993	.40	1042	.15	1090	5.50
896	.26	945	.05	994	.40	1043	.35	1091	.80
897	.42	946	.03	995	2.15	1044	.15	1092	15.75
898	.15	947	.50	996	7.50	1045	1.10	1093	3.15
899	.30	948	.40	997	3.20	1046	.10	1094	2.10
900	15.75	949	6.00	998	1.65	1047	.09	1095	.15
901	12.60	950	4.50	999	1.40	1048	.08	1096	15.75
902	10.50	951	2.10	1000	.17	1049	.50	1097	13.25
903	1.75	952	1.50	1001	.21	1050	.06	1098	2.05
904	.60	953	1.60	1002	.16	1051	.03½	1099	3.15
905	1.90	954	1.05	1003	.16	1051-A	.01⅛	1100	1.00
906	4.50	955	.42	1004	.42	1052	2.40	1101	1.65
907	.40	956	.21	1005	.10	1053	1.25	1102	7.50
908	.95	957	4.75	1006	.06	1054	.60	1103	8.40
909	.40	958	10.50	1007	.16	1055	1.25	1104	.26
910	.40	959	1.65	1008	.05	1056	12.00	1105	.10
911	.40	960	4.20	1009	.06½	1057	.75	1106	.42
912	.40	961	2.00	1010	2.60	1058	1.00	1107	1.40
913	.40	962	5.25	1011	.55	1059	1.60	1108	5.25
914	1.20	963	4.20	1012	1.30	1060	.32	1109	.20
915	2.20	964	6.25	1013	.25	1061	1.65	1110	.75
916	2.20	965	1.10	1014	3.60	1062	.36	1111	.25
917	.60	966	1.10	1015	2.50	1063	.42	1112	.20
918	.90	967	1.05	1016	.35	1064	52.50	1113	.20

Lot No.	Price	Lot No.	Price	Lot No.	Price	Lot No.	Price	Lot No.	Price
1114..	.03	1163..	2.25	1212..	2.00	1261..	1.25	1310..	2.10
1115..	.04	1164..	17.50	1213..	2.50	1262..	.50	1311..	1.65
1116..	.20	1165..	8.10	1214..	1.30	1263..	.50	1312..	2.05
1117..	.06	1166..	7.50	1215..	1.30	1264..	.50	1313..	5.25
1118..	.07½	1167..	7.65	1216..	1.65	1265..	.75	1314..	3.00
1119..	.06	1168..	7.80	1217..	2.35	1266..	.40	1315..	3.90
1120..	.05	1169..	3.50	1218..	2.50	1267..	1.25	1316..	2.10
1121..	.03	1170..	2.10	1219..	2.75	1268..	.30	1317..	.80
1122..	.04	1171..	4.00	1220..	1.30	1269..	.55	1318..	3.15
1123..	.09	1172..	3.10	1221..	3.15	1270..	.65	1319..	2.10
1124..	.03½	1173..	3.60	1222..	2.25	1271..	.65	1320..	1.55
1125..	.03	1174..	3.00	1223..	3.15	1272..	.65	1321..	1.05
1126..	.09	1175..	5.00	1224..	2.05	1273..	.26	1322..	2.85
1127..	.09	1176..	4.10	1225..	2.10	1274..	.11	1323..	2.15
1128..	.04	1177..	3.85	1226..	2.55	1275..	.05	1324..	1.75
1129..	.03	1178..	4.10	1227..	3.15	1276..	4.35	1325..	3.00
1130..	.02	1179..	4.10	1228..	2.55	1277..	2.85	1326..	2.15
1131..	.04	1180..	2.75	1229..	2.25	1278..	1.50	1327..	4.65
1132..	5.00	1181..	2.05	1230..	2.55	1279..	1.65	1328..	1.60
1133..	17.50	1182..	1.85	1231..	3.00	1280..	2.85	1329..	2.15
1134..	6.00	1183..	2.45	1232..	1.25	1281..	2.05	1330..	4.20
1135..	6.10	1184..	2.35	1233..	1.45	1282..	5.10	1331..	1.60
1136..	7.50	1185..	2.35	1234..	2.85	1283..	1.30	1332..	.50
1137..	1.25	1186..	2.25	1235..	2.10	1284..	1.35	1333..	.90
1138..	5.00	1187..	2.35	1236..	2.50	1285..	1.85	1334..	3.00
1139..	8.65	1188..	2.65	1237..	1.90	1286..	1.85	1335..	1.40
1140..	3.25	1189..	2.35	1238..	1.25	1287..	1.40	1336..	2.10
1141..	3.00	1190..	7.00	1239..	1.25	1288..	1.50	1337..	2.25
1142..	5.10	1191..	3.15	1240..	3.00	1289..	1.75	1338..	1.65
1143..	2.10	1192..	7.00	1241..	2.35	1290..	1.30	1339..	1.75
1144..	2.75	1193..	2.65	1242..	2.35	1291..	.40	1340..	7.75
1145..	4.20	1194..	2.20	1243..	2.10	1292..	.40	1341..	1.00
1146..	3.85	1195..	1.90	1244..	1.25	1293..	2.25	1342..	2.85
1147..	2.75	1196..	4.50	1245..	1.25	1294..	1.05	1343..	3.10
1148..	2.75	1197..	3.15	1246..	2.90	1295..	31.50	1344..	2.45
1149..	2.10	1198..	2.15	1247..	3.00	1296..	6.30	1345..	8.00
1150..	1.90	1199..	3.10	1248..	3.15	1297..	1.55	1346..	1.50
1151..	1.90	1200..	3.15	1249..	2.30	1298..	2.85	1347..	8.40
1152..	2.10	1201..	3.60	1250..	2.50	1299..	2.85	1348..	6.00
1153..	2.50	1202..	2.15	1251..	1.25	1300..	3.15	1349..	5.25
1154..	2.10	1203..	3.15	1252..	3.50	1301..	3.30	1350..	2.25
1155..	3.65	1204..	3.75	1253..	1.25	1302..	18.75	1351..	6.00
1156..	2.10	1205..	2.85	1254..	1.05	1303..	1.85	1352..	2.00
1157..	1.50	1206..	1.85	1255..	2.00	1304..	3.15	1353..	4.20
1158..	2.00	1207..	2.85	1256..	1.05	1305..	2.35	1354..	3.00
1159..	1.70	1208..	2.65	1257..	5.00	1306..	1.85	1355..	3.00
1160..	2.10	1209..	1.85	1258..	1.05	1307..	2.35	1356..	6.00
1161..	2.10	1210..	1.80	1259..	1.00	1308..	1.50	1357..	3.00
1162..	2.25	1211..	3.10	1260..	1.25	1309..	5.10	1358..	2.80

Lot No.	Price	Lot No.	Price	Lot No.	Price	Lot No.	Price	Lot No.	Price
1359..	4.20	1408..	3.15	1457..	.06	1506..	.25	1555..	.60
1360..	5.25	1409..	4.20	1458..	3.65	1507..	.75	1556..	2.50
1361..	2.50	1410..	3.65	1459..	.95	1508..	.40	1557..	5.80
1362..	2.35	1411..	.40	1460..	1.20	1509..	.40	1558..	.20
1363..	4.80	1412..	.40	1461..	1.35	1510..	1.55	1559..	.20
1364..	1.70	1413..	.40	1462..	.30	1511..	.65	1560..	2.00
1365..	4.50	1414..	4.10	1463..	.12	1512..	.40	1561..	1.75
1366..	2.00	1415..	.40	1464..	5.10	1513..	1.25	1562..	.21
1367..	1.35	1416..	.50	1465..	1.05	1514..	1.50	1563..	1.00
1368..	5.50	1417..	.40	1466..	.32	1515..	1.35	1564..	.20
1369..	.40	1418..	.90	1467..	5.25	1516..	.25	1565..	.40
1370..	.60	1419..	1.40	1468..	2.10	1517..	.16	1566..	.20
1371..	5.00	1420..	1.10	1469..	1.75	1518..	2.35	1567..	1.10
1372..	2.65	1421..	.17	1470..	1.45	1519..	.40	1568..	.20
1373..	6.75	1422..	1.25	1471..	2.85	1520..	2.15	1569..	.40
1374..	.35	1423..	.10	1472..	.50	1521..	4.20	1570..	.50
1375..	.16	1424..	7.35	1473..	.26	1522..	1.80	1571..	.40
1376..	4.00	1425..	.26	1474..	3.15	1523..	1.75	1572..	2.10
1377..	21.50	1426..	.16	1475..	.50	1524..	.40	1573..	1.15
1378..	2.75	1427..	7.85	1476..	2.90	1525..	1.50	1574..	.20
1379..	2.60	1428..	1.20	1477..	4.65	1526..	1.50	1575..	11.00
1380..	3.50	1429..	1.50	1478..	2.35	1527..	2.00	1576..	.55
1381..	2.50	1430..	1.00	1479..	.17	1528..	.50	1577..	10.50
1382..	3.15	1431..	1.20	1480..	.15	1529..	1.05	1578..	4.65
1383..	2.50	1432..	.15	1481..	.10	1530..	1.45	1579..	3.65
1384..	5.25	1433..	.10	1482..	2.50	1531..	1.55	1580..	2.60
1385..	2.00	1434..	.85	1483..	2.00	1532..	1.40	1581..	3.65
1386..	1.25	1435..	1.25	1484..	1.05	1533..	1.45	1582..	3.65
1387..	2.50	1436..	1.50	1485..	3.60	1534..	1.70	1583..	5.25
1388..	.38	1437..	3.15	1486..	3.05	1535..	1.75	1584..	1.30
1389..	.35	1438..	.80	1487..	4.55	1536..	1.70	1585..	.50
1390..	.15	1439..	1.75	1488..	3.45	1537..	2.10	1586..	1.25
1391..	.70	1440..	.30	1489..	2.00	1538..	5.00	1587..	3.15
1392..	6.25	1441..	2.25	1490..	2.25	1539..	2.00	1588..	2.15
1393..	1.75	1442..	.50	1491..	1.00	1540..	2.25	1589..	.65
1394..	1.25	1443..	22.50	1492..	1.00	1541..	2.05	1590..	2.85
1395..	5.25	1444..	1.85	1493..	3.25	1542..	.15	1591..	2.15
1396..	1.50	1445..	22.50	1494..	1.75	1543..	1.05	1592..	.25
1397..	3.50	1446..	2.85	1495..	1.10	1544..	1.15	1593..	.15
1398..	.75	1447..	2.00	1496..	1.00	1545..	1.40	1594..	2.15
1399..	3.15	1448..	.40	1497..	4.85	1546..	.20	1595..	.60
1400..	.70	1449..	.40	1498..	1.50	1547..	.20	1596..	1.25
1401..	.75	1450..	.75	1499..	2.50	1548..	.15	1597..	2.00
1402..	1.75	1451..	.90	1500..	.10	1549..	.15	1598..	3.15
1403..	1.05	1452..	1.75	1501..	2.10	1550..	.25	1599..	2.00
1404..	.60	1453..	1.25	1502..	.35	1551..	.20	1600..	2.10
1405..	1.75	1454..	.65	1503..	1.50	1552..	1.75	1601..	3.15
1406..	1.85	1455..	.25	1504..	2.00	1553..	.50	1602..	2.35
1407..	1.85	1456..	.12	1505..	1.20	1554..	.10	1603..	.50

Lot No.	Price	Lot No.	Price	Lot No.	Price	Lot No.	Price	Lot No.	Price
1604..	3.85	1653..	2.00	1702..	2.25	1751..	1.80	1799..	5.25
1605..	4.90	1654..	.50	1703..	.50	1752..	4.20	1800..	4.20
1606..	2.85	1655..	.50	1704..	2.10	1753..	1.75	1801..	5.25
1607..	2.35	1656..	1.10	1705..	1.80	1754..	1.30	1802..	5.25
1608..	2.10	1657..	5.75	1706..	.50	1755..	2.00	1803..	4.85
1609..	1.85	1658..	1.50	1707..	1.85	1756..	2.10	1804..	4.20
1610..	1.60	1659..	.40	1708..	.50	1757..	3.15	1805..	3.85
1611..	.40	1660..	.85	1709..	.40	1758..	52.50	1806..	3.85
1612..	.70	1661..	2.00	1710..	2.25	1759..	2.30	1807..	3.15
1613..	1.15	1662..	.30	1711..	1.30	1760..	1.80	1808..	3.60
1614..	.20	1663..	.30	1712..	2.25	1761..	2.30	1809..	5.25
1615..	.55	1664..	21.25	1713..	.40	1762..	1.65	1810..	3.15
1616..	.15	1665..	.15	1714..	.40	1763..	1.75	1811..	5.25
1617..	2.05	1666..	2.05	1715..	.40	1764..	1.10	1812..	3.85
1618..	.50	1667..	3.10	1716..	.20	1765..	1.10	1813..	8.40
1619..	3.25	1668..	3.65	1717..	2.05	1766..	1.75	1814..	3.15
1620..	2.55	1669..	3.00	1718..	1.90	1767..	1.70	1815..	3.85
1621..	.40	1670..	4.20	1719..	4.00	1768..	1.10	1816..	6.30
1622..	.20	1671..	1.00	1720..	.50	1769..	1.10	1817..	2.10
1623..	.15	1672..	2.10	1721..	2.00	1770..	1.60	1818..	5.25
1624..	3.00	1673..	1.00	1722..	1.25	1771..	1.10	1819..	10.50
1625..	.75	1674..	.25	1723..	3.15	1772..	1.10	1820..	3.15
1626..	7.55	1675..	.10	1724..	2.55	1773..	1.50	1821..	3.85
1627..	2.25	1676..	.06½	1725..	1.75	1774..	.80	1822..	1.65
1628..	2.15	1677..	.01	1726..	1.85	1775..	.40	1823..	4.20
1629..	3.10	1678..	.70	1727..	1.35	1776..	1.10	1824..	3.15
1630..	.40	1679..	.70	1728..	2.45	1777..	.80	1825..	2.85
1631..	.40	1680..	.90	1729..	1.50	1778..	1.20	1826..	5.25
1632..	1.00	1681..	1.05	1730..	.20	1779..	.36	1827..	2.65
1633..	.30	1682..	2.10	1731..	2.35	1780..	5.10	1828..	2.65
1634..	.40	1683..	5.25	1732..	1.40	1781..	2.10	1829..	4.20
1635..	.20	1684..	1.75	1733..	3.15	1782..	.15	1830..	2.80
1636..	.50	1685..	.60	1734..	3.65	1783..	.10½	1831..	4.20
1637..	5.75	1686..	.42	1735..	1.20	1784..	.06½	1832..	2.85
1638..	1.50	1687..	2.10	1736..	4.20	1785..	2.55	1833..	3.15
1639..	1.75	1688..	.80	1737..	2.60	1786..	1.25	1834..	2.10
1640..	.41	1689..	1.70	1738..	.03	1787..	1.55	1835..	3.15
1641..	.15	1690..	1.25	1739..	3.10	1788..	.50	1836..	3.15
1642..	3.15	1691..	14.50	1740..	2.35	1789..	3.50	1837..	2.10
1643..	1.50	1692..	10.00	1741..	1.15	1790..	3.00	1838..	2.10
1644..	1.75	1693..	7.00	1742..	2.25	1791..	.40	1839..	1.85
1645..	2.15	1694..	1.35	1743..	5.25	1792..	.40	1840..	3.15
1646..	3.75	1695..	3.85	1744..	1.30	1793..	.10	1841..	3.15
1647..	.60	1696..	2.35	1745..	2.00	1793-A..	.09	1842..	2.10
1648..	3.00	1697..	2.45	1746..	2.05	1794..	9.50	1843..	4.20
1649..	2.50	1698..	1.70	1747..	1.85	1795..	3.80	1844..	3.15
1650..	.15	1699..	.50	1748..	2.50	1796..	5.25	1845..	2.10
1651..	2.60	1700..	.50	1749..	1.70	1797..	3.65	1846..	5.25
1652..	.65	1701..	.50	1750..	1.50	1798..	5.25	1847..	1.05

Lot No.	Price	Lot No.	Price	Lot No.	Price	Lot No.	Price	Lot No.	Price
1848..	.42	1896..	5.25	1945..	1.90	1994..	2.10	2043..	1.05
1849..	2.85	1897..	8.25	1946..	2.85	1995..	1.05	2044..	1.05
1850..	.16	1898..	5.25	1947..	5.25	1996..	1.05	2045..	9.50
1851..	.12	1899..	6.30	1948..	2.35	1997..	4.20	2046..	1.10
1852..	.11	1900..	8.40	1949..	2.10	1998..	1.15	2047..	1.65
1853..	.08	1901..	5.25	1950..	2.10	1999..	.90	2048..	5.00
1854..	.08	1902..	5.25	1951..	4.60	2000..	.70	2049..	2.90
1855..	.07	1903..	4.85	1952..	2.15	2001..	6.30	2050..	3.25
1856..	.06	1904..	2.75	1953..	1.90	2002..	3.15	2051..	8.00
1857..	.09	1905..	5.25	1954..	8.40	2003..	1.65	2052..	14.50
1858..	.11	1906..	4.20	1955..	8.40	2004..	1.60	2053..	17.25
1859..	.08	1907..	3.15	1956..	5.25	2005..	10.50	2054..	1.85
1860..	.03	1908..	3.65	1957..	4.20	2006..	3.15	2055..	37.50
1861..	.03	1909..	4.20	1958..	4.20	2007..	1.05	2056..	1.25
1862..	.08	1910..	4.20	1959..	15.75	2008..	.90	2057..	2.60
1863..	.02½	1911..	4.20	1960..	4.75	2009..	10.50	2058..	.75
1864..	.11	1912..	3.85	1961..	5.75	2010..	1.30	2059..	1.50
1864-A..	.06	1913..	3.60	1962..	4.20	2011..	10.50	2060..	5.00
1865..	.06	1914..	3.85	1963..	4.20	2012..	5.25	2061..	1.75
1866..	.07	1915..	3.15	1964..	8.40	2013..	11.50	2062..	1.65
1867..	4.20	1916..	2.65	1965..	2.10	2014..	4.20	2063..	1.40
1868..	3.65	1917..	2.10	1966..	2.10	2015..	7.25	2064..	1.25
1869..	2.10	1918..	1.30	1967..	2.10	2016..	5.25	2065..	2.65
1870..	2.10	1919..	5.25	1968..	2.10	2017..	10.50	2066..	9.50
1871..	5.25	1920..	3.15	1969..	1.65	2018..	5.25	2067..	2.50
1872..	.65	1921..	5.60	1970..	1.40	2019..	3.15	2068..	4.80
1873..	.09	1922..	7.35	1971..	3.15	2020..	5.25	2069..	2.75
1874..	.10	1923..	4.20	1972..	1.60	2021..	4.20	2070..	1.20
1875..	.09	1924..	4.20	1973..	1.75	2022..	3.75	2071..	1.20
1876..	.09	1925..	1.50	1974..	1.60	2023..	2.10	2072..	2.50
1877..	.09	1926..	3.85	1975..	7.35	2024..	3.15	2073..	1.25
1878..	.07	1927..	2.35	1976..	3.15	2025..	10.50	2074..	3.00
1879..	.09	1928..	2.10	1977..	1.30	2026..	2.10	2075..	3.00
1880..	.07	1929..	2.00	1978..	2.10	2027..	2.10	2076..	1.25
1881..	.06	1930..	10.50	1979..	1.30	2028..	4.20	2077..	15.00
1882..	8.40	1931..	8.40	1980..	1.20	2029..	5.25	2078..	15.00
1883..	8.75	1932..	3.15	1981..	15.75	2030..	1.85	2079..	4.25
1884..	7.35	1933..	4.20	1982..	1.40	2031..	1.60	2080..	3.15
1885..	7.35	1934..	2.10	1983..	3.15	2032..	12.25	2081..	5.50
1886..	8.25	1935..	2.35	1984..	4.20	2033..	31.50	2082..	1.25
1887..	26.00	1936..	2.45	1985..	1.30	2034..	10.50	2083..	1.25
1888..	8.40	1937..	2.10	1986..	1.05	2035..	2.10	2084..	1.25
1889..	10.50	1938..	4.20	1987..	3.15	2036..	1.05	2085..	1.20
1890..	15.75	1939..	3.15	1988..	2.10	2037..	1.05	2086..	1.40
1891..	12.75	1940..	6.25	1989..	1.65	2038..	1.05	2087..	1.35
1892..	6.30	1941..	6.25	1990..	1.40	2039..	1.15	2088..	1.10
1893..	7.25	1942..	3.15	1991..	2.85	2040..	2.10	2089..	1.25
1894..	5.25	1943..	2.10	1992..	1.30	2041..	6.00	2090..	2.10
1895..	5.25	1944..	2.10	1993..	1.65	2042..	3.15	2091..	1.15

Lot No.	Price	Lot No.	Price	Lot No.	Price	Lot No.	Price	Lot No.	Price
2092..	3.85	2141..	1.05	2190..	.13	2238..	4.20	2287..	5.25
2093..	1.25	2142..	1.80	2191..	.22	2239..	.37	2288..	37.50
2094..	2.10	2143..	1.05	2192..	.13	2240..	15.75	2289..	6.30
2095..	1.25	2144..	.65	2193..	.26	2241..	.35	2290..	.42
2096..	1.70	2145..	.40	2194..	.13	2242..	.95	2291..	1.05
2097..	2.10	2146..	1.35	2195..	2.50	2243..	1.00	2292..	.90
2098..	1.15	2147..	.80	2196..	.22	2244..	.55	2293..	3.15
2099..	1.75	2148..	1.35	2197..	.15	2245..	1.30	2294..	4.20
2100..	1.40	2149..	3.50	2198..	.40	2246..	.05	2295..	3.65
2101..	1.75	2150..	6.30	2199..	26.00	2247..	5.25	2296..	3.15
2102..	5.25	2151..	1.60	2200..	12.25	2248..	10.50	2297..	6.30
2103..	1.80	2152..	9.50	2201..	11.75	2249..	3.15	2298..	3.15
2104..	1.50	2153..	4.20	2202..	12.50	2250..	3.75	2299..	2.10
2105..	3.15	2154..	1.05	2203..	11.75	2251..	.50	2300..	4.20
2106..	1.85	2155..	1.05	2204..	11.75	2252..	.06	2301..	2.15
2107..	5.00	2156..	2.35	2205..	11.75	2253..	1.30	2302..	5.25
2108..	1.75	2157..	8.40	2206..	12.25	2254..	3.15	2303..	4.20
2109..	2.00	2158..	2.10	2207..	14.75	2255..	.50	2304..	3.15
2110..	2.00	2159..	2.00	2208..	14.50	2256..	2.10	2305..	7.35
2111..	3.50	2160..	1.40	2209..	23.25	2257..	3.15	2306..	1.05
2112..	5.00	2161..	1.65	2209-A	28.75	2258..	.10	2307..	.65
2113..	3.15	2162..	.50	2210..	.75	2259..	.11	2308..	.80
2114..	1.75	2163..	.55	2211..	.11	2260..	1.05	2309..	.42
2115..	1.00	2164..	.30	2212..	.52	2261..	2.60	2310..	1.05
2116..	2.10	2165..	13.00	2213..	.10	2262..	6.25	2311..	1.30
2117..	1.80	2166..	.50	2214..	.20	2263..	2.75	2312..	.80
2118..	8.40	2167..	1.85	2215..	.06	2264..	2.35	2313..	.80
2119..	3.15	2168..	.30	2216..	.06	2265..	2.10	2314..	.80
2120..	1.05	2169..	.80	2217..	.15	2266..	3.40	2315..	1.05
2121..	.90	2170..	2.00	2218..	18.50	2267..	3.40	2316..	.90
2122..	3.15	2171..	2.65	2219..	12.50	2268..	8.40	2317..	1.05
2123..	1.15	2172..	.40	2220..	1.25	2269..	10.50	2318..	1.85
2124..	4.20	2173..	.30	2221..	52.50	2270..	6.00	2319..	1.05
2125..	2.35	2174..	.42	2222..	.50	2271..	7.50	2320..	5.25
2126..	21.00	2175..	.30	2223..	16.75	2272..	1.65	2321..	.85
2127..	1.05	2176..	.30	2224..	.35	2273..	3.15	2322..	2.10
2128..	.55	2177..	.13	2225..	.09	2274..	4.20	2323..	15.75
2129..	.80	2178..	.14	2226..	2.00	2275..	3.15	2324..	2.10
2130..	2.40	2179..	.14	2227..	.20	2276..	3.15	2325..	8.40
2131..	2.65	2180..	.14	2228..	.85	2277..	3.35	2326..	5.00
2132..	.42	2181..	.55	2229..	.75	2278..	1.65	2327..	.21
2133..	3.15	2182..	.70	2230..	.36	2279..	1.05	2328..	.26
2134..	7.35	2183..	60	2231..	.28	2280..	.32	2329..	.26
2135..	11.25	2184..	.85	2232..	.07	2281..	3.15	2330..	.21
2136..	4.80	2185..	.95	2233..	4.40	2282..	4.20	2331..	1.15
2137..	3.15	2186..	.40	2234..	.07	2283..	1.30	2332..	1.05
2138..	2.90	2187..	2.60	2235..	.01	2284..	.42	2333..	.21
2139..	1.65	2188..	2.35	2236..	.18	2285..	1.65	2334..	.11
2140..	4.20	2189..	1.30	2237..	4.00	2286..	1.05	2335..	.11

Lot No.	Price	Lot No.	Price	Lot No.	Price	Lot No.	Price	Lot No.	Price
2336..	8.40	2355..	7.00	2374..	8.40	2393..	28.75	2412..	3.15
2337..	18.00	2356..	8.25	2375..	5.50	2394..	16.50	2413..	1.50
2338..	17.50	2357..	8.40	2376..	3.65	2395..	6.00	2414..	1.50
2339..	20.00	2358..	8.40	2377..	3.15	2396..	4.85	2415..	6.50
2340..	19.50	2359..	5.00	2378..	3.15	2397..	16.50	2416..	3.85
2341..	19.25	2360..	6.30	2379..	5.55	2398..	10.00	2417..	9.50
2342..	20.00	2361..	5.25	2380..	8.40	2399..	6.30	2418..	7.50
2343..	9.50	2362..	5.00	2381..	3.10	2400..	7.35	2419..	5.50
2344..	10.25	2363..	4.50	2382..	6.25	2401..	2.50	2420..	2.10
2345..	9.25	2364..	4.90	2383..	10.50	2402..	7.35	2421..	1.50
2346..	9.25	2365..	11.00	2384..	3.15	2403..	3.65	2422..	1.50
2347..	9.50	2366..	4.40	2385..	3.65	2404..	3.50	2423..	1.25
2348..	10.50	2367..	4.50	2386..	3.65	2405..	4.45	2424..	4.00
2349..	10.75	2368..	9.00	2387..	2.60	2406..	3.00	2425..	1.00
2350..	10.25	2369..	9.00	2388..	12.50	2407..	3.50	2426..	13.75
2351..	9.25	2370..	9.00	2389..	15.00	2408..	3.85	2427..	2.00
2352..	9.20	2371..	9.00	2390..	40.50	2409..	2.10	2428..	37.50
2353..	8.05	2372..	4.55	2391..	5.00	2410..	7.35		
2354..	8.50	2373..	4.75	2392..	42.00	2411..	4.75	**Total**	**$21,137.38**

Now In Preparation!

The Collection of United States Gold, Silver and Copper Coins with many rarities.

Formed by and property of

Mr. Henry E. Elrod

of Houston, Texas

ANOTHER MEHL QUALITY SALE!

★ ★ ★ ★ ★

And - - -

when you think of selling your collection, you certainly owe it to yourself to at least "let me figure with you."

No collection is too small,—certainly none too large. The Dunham Collection sold by me, realized the largest sum ever realized for a coin collection at auction in this country: the highest prices ever realized for a single silver and gold coin in this country prevailed at this Sale.

Liberal cash advance made on collections; no interest charge made on this advance. I was the first dealer ever to offer this extra service. Also please remember that my guarantee means something to you. Ample financial responsibility and a record of more than forty-two years of proven numismatic success.

I invite your correspondence and promise you a prompt, courteous reply, without the slightest obligation on your part. May I hear from you?

B. MAX MEHL.

In the Offing!

Another Great Collection

For your edification, enjoyment and interest.

The property of one of the best known, respected and admired collectors of America.

United States Gold, Silver and Copper Coins. U. S. Currency. A complete set of Gold Dollars, complete set of U. S. $4.00 Gold Pieces, Pioneer Gold—great rarities, etc.

A truly Mehl Quality Sale!

Sale this Spring. Beautiful Catalog now in preparation.

It pays you to be an active member of my "Mehling List." And it will also PAY YOU to write me when you think of selling your collection.

B. MAX MEHL.